ARLINGTON HEIGHTS HERALD

VOLUME 13, NUMBER 8 | ENTERED AS SECOND CLASS MATTER AT ARLINGTON HEIGHTS, ILLINOIS | ARLINGTON HEIGHTS, ILL., FRIDAY, JANUARY 13, 1939 | Published Every Friday by H. C. PADDOCK SONS | $2.00 PER YEAR

To Secede From N.W. Conference

Larger Schools Form New Conference; Smaller Schools Acquiesce; Will Mean Better Sport Program For Each

The inevitable has happened. The Northwest Conference has become so big that it is unwieldly. It will be broken into two organizations. The larger schools took the initiative in the break which has found to be as welcomed among the smaller schools as to the bigger ones.

Nearly a month ago, H. E. Underbrink sent out a questionnaire to Lake Forest, Niles Center, Warren, Leyden, Arlington Heights, Crystal Lake and Woodstock asking if such schools would be interested in the formation of a new conference. The replies were such that an organization meeting was held at Libertyville last week with the result that the initial steps were taken for the selection of a committee to formulate the required constitution, and the adoption of new basketball and football schedules for next year.

H. E. Underbrink was made permanent chairman and G. V. Deal, permanent secretary. A. M. Conger of Arlington Heights and R. E. Cotanche, of Niles Center were appointed as a committee on constitution and by-laws.

The principals of the eight smaller schools of the Northwest conference held a special meeting at Palatine Tuesday afternoon for the purpose of discussing the move made by the larger schools to leave the league. Nothing of an official nature was attempted in as much as the withdrawal has not as yet been completed. However, the school leaders expressed their views on the future policies of the conference under the new arrangement. The schools represented were Barrington, Bensenville, Antioch, Ela, Grant, Northbrook, Wauconda and Palatine.

The consensus of opinion seemed to be that all eight remaining schools should participate in the same activities. A number of the schools not now playing football expressed their interest in taking up the sport and there seemed to be quite a number favoring the six man game. Nothing seemed definite concerning the action of the schools on the question of track and baseball as spring sports. Five of the eight had track and three played baseball last spring.

The discussion of a basketball scheduling plan brought out the idea of an arrangement somewhat similar to the one used now. Each school would play part of the members on a home and home basis and other more distant schools just once each season. Many of the principals feel that a complete home and home arrangement of 14 games would be too many. The present schedules call for 10 league contests.

The meeting brought out the fact that the small schools will now feel encouraged to participate in a number of activities which they previously have been reluctant to promote because of the inequality of competition. Nothing definite was decided about anything. A principals meeting of the entire conference is scheduled for next Wednesday at Barrington and a definite announcement of the formation of a new group is expected to be made at that time. Nothing of course can be done by the small schools until action is taken by those who propose to secede.

Two Youths Held For Looting Summer Home South of Palatine

Roy Anderson, 21 years old, and Fred Raddatz, both of Elgin, were held in the Elgin city jail, Monday, on charges of automobile theft, burglary, and larceny. The latter warrants were filed in Cook county after the pair had confessed to burglarizing the palatial summer home of E. J. Bush, vice president of the Diamond-T Truck company, located on Higgins rd. near Palatine.

Valuable shotguns and rifles, an expensive camera, an electric toaster, a flatiron, a dozen boxes of ammunition, clothing, shoes, and other articles of loot were taken from the Bush home. Bush, who resides at 1143 Lathrop ave., River Forest, came to Elgin Saturday night and after checking over the loot that was recovered, placed its value at $518.

Anderson admitted the burglary when he and his companion were apprehended for stealing an Elgin car last week.

He told the story of walking through plowed fields to get to the estate because Higgins rd. was torn up. Gust Glaser, caretaker of the estate, was asleep in his quarters about a block away from the main entrance, and was not aroused. The youths removed a storm window and then broke a pane of glass in the house window to reach in and unlock the catch.

They ransacked the house from top to bottom, carrying their loot back to their car, which was later abandoned. Officers discovered the loot when they caught the pair in Anderson's father's car with the articles.

JUDGE BEHRENS TO TAKE MIDWINTER JAUNT TO RIO GRAND VALLEY

Judge and Mrs. C. M. Behrens left Wednesday for the south. They expect to visit Florida, but the business end of their trip will be the Rio Grand valley in Texas.

Former Palatine High School President Dies In Cedar Rapids

Lyndon McMasters, who was president of the Palatine high school board several years ago, died December 17, at the home of his mother in Cedar Rapids, from which place the funeral was held the following Tuesday. He had gone to the home of his mother for medical attention. He leaves a brother, Carl.

CUB SCOUT PARENTS

All parents of Cub Scouts are urged to attend a parent's meeting at North school Thursday, January 12 at 7:30 p. m. Matters of importance pertaining to Cub activities will be discussed.

COLLISION

Louis Boufford, Jr., Williams Bay, Wisconsin, received minor injuries when his car collided with the car of William Brody, Forest Park, on Milwaukee ave. and Central rd., last Saturday.

Palatine Couple Celebrate 50th Wedding Anniversary

Photo by Daniels Studio

Mr. and Mrs. Fred Buenzow of Palatine are planning to celebrate their 50th wedding anniversary. They were married by the late Rev. Rudolph John of the St. Paul's church of Chicago. They resided on the north side of Chicago for the first twenty-five years of wedded life, moving to Palatine in the spring of 1913, where they took up residence at the end of West Slade street. The following January Rev. John was present to help them celebrate their silver wedding anniversary there.

They moved to their new home that year just north of the end of town where they lived until 1925. From that time until the present their residence has been at 148 E. Slade street.

Mr. Buenzow is a survivor of the Chicago fire. He, like his father, is handy with woodworking tools, and spends his leisure time doing odd jobs.

Mrs. Buenzow is a member of the St. Paul's Ladies Aid and of which she has been a diligent worker.

Their celebration will include "open house" for their friends and neighbors from 2 to 5 o'clock and will climax it with a reception and dinner at the St. Paul's church basement at 7 p. m.

The maid of honor, Mrs. John Eich of Palatine, and the groomsman, Mr. William Buenzow of Chicago, are the only survivors of the original bridal attendants. They will act in this same capacity at this celebration.

NEW HIGHWAY COMMISSIONER

CLOICE WEIDER, Wheeling Justice of Peace who resigned to become road commissioner.

Wheeling Man Named Road Commr.

Cloice Weider, J. P., Resigns To Become Highway Commissioner

The village of Wheeling received recognition by the appointment Monday night of Cloice Weider as road commissioner of Wheeling township, which includes the village of Arlington Heights and part of Mt. Prospect, as well as the village of Wheeling.

In his plea for appointment by his fellow members of the town board, Mr. Weider pointed to the fact that since the death of Jacob Schwingel, the village of Wheeling has had no township office allotted to that municipality except a constable and justice of the peace, and that in his estimation the emoluments of those offices are hardly enough to pay the costs of election, bond, etc.

The vote was by secret ballot in which the following members of the town board participated: Supervisor Chas. F. Grandt, Howard Helm, town clerk, Gilbert Klehm, Wm. Kopplin, Wm. Weber, C. M. Behrens and Cloice Weider.

The candidates whose applications were before the board were: Mrs. Herman Garms, Floyd Dobbins, Henry Metz, Louis Clark, Herman Piepenbrink and Cloise Weider.

Following the reading of the application for the vacancy caused by the death of Herman Garms, C. M. Behrens announced that he favored the appointment of Herman Piepenbrink, giving his reason therefor. Mr. Behrens favored the calling of the roll, but other members of the board asked that the decision be made by secret ballot.

Wm. Kopplin spoke in favor of the appointment of Mrs. Garms to fill the unexpired term of her late husband, but stated that he recognized that as public officials they could not allow sentiment to interfere with the appointment of a man for the position.

The application of Mr. Weider contained his resignation as a justice of the peace, but after its presentation to the board, on the advice of Attorney Hugo J. Thal, he remained as member of the board, from which he had just resigned. Mr. Thal stated that the resignation could wait until after the result of the appointment was made.

The vote stood Weider 4, Piepenbrink 2, Clark 1.

An adjournment was taken until the latter part of February to act on the recently completed audit prepared by E. F. Laurin, which was authorized by the voters at the town meeting last April.

St. James Patrol Boys Receive Rain Coats

The patrol boys in St. James school did not care if it rained or not this week. Why? The answer is simple. They all had new rain coats.

They hereby wish to thank Mr. C. H. Skoog, Elmer Karstens, Arthur Lauterburg, George Schneberger and Albert Goedke for this donation. This certainly was a wonderful gift and proves the great interest these men take in the patrol boys in Arlington Heights. The boys showed their appreciation by writing individual letters to the donors.

Alderman Goedke received the following letter similar to ones being mailed to the other donors.

January 6, 1939.

Dear Sir:

On behalf of the children of St. James school, we wish to thank you for your generosity in giving the patrol squad rain coats. We all think they are grand.

This personal thanks comes from Captain George Firnbach, Lieut. Richard Goedke, Walter Geudtner, Andrew Goerger, Bob Ross, Joe Chabrecek, Charles Dearie, Robert Bittner and myself, Gene Saar.

And this personal thanks goes to Arthur Lauterburg, Mr. Albert Goedke, Mr. Skoog, chief of police, Mr. G. Schneberger, Mr. Elmer Karstens.

Truly yours,
Gene Saar.

Mutual Ins. Co. Adopts New Plan

Policy holders of the Mutual County Fire Insurance Co., of Mt. Prospect, adopted the advance premium plan for all future policies and re-elected the directors, at the annual meeting held Tuesday at the Lutheran school hall.

The directors had given considerable thought to the advantage of the new premium plan a year ago, but the matter was dropped when the policy holders at that time were reluctant about adopting it. This year, it was a policy holder who suggested the change and it was adopted.. Under the previous method of premium payment and assessment, the policy holder when he renews his policy often has to pay in addition to the policy charge, an assessment, while the holder of a policy issued in a previous or succeeding year, might escape with only one payment. The operation of such a plan was unfair as all policy holders did not pay the same fee for insurance in any given year.

Secretary George Busse had studied the problem for several years and his plan was presented to the policy holders a year ago and is the one that was adopted by them Tuesday.

Every policy taken out after January 1, 1939, will be issued for one year, then on the anniversary date of that policy it may be renewed for successive terms of one year each, not exceeding four, by paying the assessment determined by the board of directors.

The directors, whose terms expired this year and who were re-elected are: Daniel H. Bergman, Palatine; August Harnack, Norwood; Wm. F. Rugen, Northfield. The other directors of the company are: George F. Meyer, Arlington Heights, George Busse, Mt. Prospect, Henry J. Schroeder, Palatine, Christ Hennig, Des Plaines, E. F. Schoppe, Bensenville and Fred Wille, Des Plaines.

The report of Secretary George Busse was in part as follows:

The year 1938 has just passed and marks the 64th year of the existance of this company. In the year 1933 we had 2,635 policies in force and at the end of the year 1938 we have 3,034 showing a gain in the five years of 399 policies.

The gross insurance of $18,417,024.00 of which $14,057,826.00 represents the actual insurance carried, has increased in actual insurance from $12,430,939.00 to $14,057,826.00.

This increase in such actual insurance during the period of 1933 to 1938, represents an insurance gain of $1,626,887.00 in five years.

Our losses inthe past year have been unusually heavy, due to the many electric storms that occurred during the summer months. This condition, however, is also true with other insurance companies, according to information obtained at our Springfield convention.

Lake-Cook Entertains Farmers

Stockholders To Hold 11th Annual Meeting, Jan. 19

The board of directors of the Lage-Cook Farm Supply Company have announced that the 11th annual meeting of the stockholders will be held at the Masonic Temple at Des Plaines, at 10 o'clock next Thursday morning.

This meeting will be of unusual interest to the farmers of Lake and Cook counties in that one of the largest dividends in the history of the company has been declared, approximately $50,000. Besides this, interesting reports of the progress of the company will be made by the officers. These reports will be climaxed by the main speaker of the day, Mr. George E. Metzger, secretary of the Illinois Agricultural association.

The Rev. Paul Kaspar of the St. John's Evangelical church of Bensenville, will deliver the invocation.

Free lunch will be served at noon and as an added attraction the services of the Kentucky Mountaineers and Mary Ellen have been secured to entertain. The Kentucky Mountaineers and Mary Ellen of radio and stage fame are new in this territory, but come well recommended. They formerly appeared over radio station WWVA, Wheeling, West Virginia.

Stockholders, farmers and the general public are cordially invited to attend this meeting.

Arlington Road Job For $26,000

Contract Let For Blacktop Surfacing To Devon Avenue

The contract for the blacktopping of Arlington rd. in Itasca, from Irving Park blvd. to Devon ave., the county line, has been let it was announced this week at a figure totalling $26,000. This job is a PWA project and was a part of a comprehensive road program launched by DuPage county last summer and approved by PWA authorities then.

The preliminary survey of the project was made immediately and final plans and specifications were rushed to Springfield by the road committee of the county board, of which John J. Kelly of Addison is chairman.

The work on Arlington road will get under way as soon as weather and surface conditions will permit.

The county's share of the expense for this project is 55 per cent of the cost while the government pays the remaining 45 per cent.

Nationally Known Men To Speak At Barrington Community Meetings

An ambitious program of nationally known figures has been arranged by the Barrington social and civic club for a series of lectures the latter part of January in Barrington. The program is as follows: January 22, Dr. Allen A. Stockbale, religious lecturer of New York City; January 24, Dr. Preston Bradley, pastor of the People's church in Chicago,; January 25, Boake Carter, radio commentator and newspaper columnist; January 26, Edgar DeWitt Jones, of Detroit, who has just retired as president of the federal council of Churches of Christ in America; January 27, K. V. Kaltenborn, wholy handled radio broadcasts of the recent European crisis; Dr. Ruth Alexander, lecturer; January 29, Hon. Arthur M. Hyde, former secretary of agriculture under the Hoover administration; January 30. radio commentator; and January 31, Channing Pollock, playwright, author, lecturer.

Residents of surrounding communities are invited to attend these lectures.

Arlington National Bank Stockholders Re-Elect Directors

The healthy growth of the Arlington Heights National Bank the past year with an increase of $100,000 in deposits, was shown in the annual reports made to the stockholders at the annual meeting Tuesday evening. The deposits at the close of business, December 31, 1938, were $426,000. Cashier Arthur Franzen stated that there was every indication that the half million dollar mark would be passed the coming months.

Directors re-elected were: H. H. Franzen, Carl H. Ewert, Hugo J. Thal, A. H. Franzen, Henry L. Hagenbring, Carl Lussman and J. G. Wagner. The directors have re-elected the following officers: H. H. Franzen, president; Carl H. Ewert and Hugo J. Thal, vice presidents; A. H. Franzen, cashier.

Des Plaines Accepts 2-way Radio Gift For Police Auto

Des Plaines councilmen last week accepted a gift of the Police benefit association for a two-way radio communication set from station to squad car. The equipment is estimated at $1,000 with maintainence at $3.00 a month. The city will have to go to an unestimated expense in preparing a sound proof radio room in the police quarters and the building and plats committee was ordered to go ahead with the necessary work. When operation begins, every police officer will be licensed as third class radio operators.

Creamery Package Is Returning To Normal Schedule of Employment

The Creamery Package Co. is calling back a large part of former employees in anticipation of business pick up. The installation of some machinery has brought about some changes in employment conditions, but as far as possible former employees are being rehired.

Two Arlington Women Discovered As Shoplifters

Two Arlington Heights women were caught shop lifting in a local store this week.

In addition to two pajama sets and two dresses found in the bag taken by the store proprietor, were pillow cases that investigation showed had been stolen from a second store.

As one sister purchased a few minor articles, the other sister helped herself to more valuable articles that chanced to be at hand.

Bensenville Man Dies Of Paris Green Poisoning

Melvin Tasche was found dead in bed Wednesday of last week at the home of his parents, Mr. and Mrs. Henry Tasche, Lawrence ave., north of Bensenville.

His death, due to acute poisoning from paris green was self inflicted. He was unmarried and 33 years of age. Coroner's jury called by Dr. Paul A. Isherwood, DuPage county coroner, could find no reason for the suicide.

Funeral services were held Saturday from Geils Funeral Home in Bensenville. Burial was in St. John's cemetery.

BANK PRESIDENT RE-ELECTED

H. H. FRANZEN, President of Arlington Heights National Bank, whose deposits near half a million dollars within two years of organization.

Death Takes Heavy Toll In Arlington

Six residents of Arlington Heghts died during the week-end. Among them were two pioneers who have resided in the community fifty years or more.

WM. ENGELKING

William Engelking, 73, who was born in Elk Grove and who has lived nearly three-quarters of a century in this vicinity passed away at his residence, 237 South Highland ave., Arlington Heights, January 5. Funeral services were held Monday afternoon.

MRS. URIEL A. REESE

Mrs. Uriel A. Reese, 76, wife of former Arlington Heights business man and a resident of Arlington Heights fifty-one years, died January 7 at the Reese home on North Evergreen ave. A slight cold developed into bronchial pneumonia. She sustained a bad heart attack four years ago, from which she never fully recovered. Mrs Reese was the last of her family. The funeral was held Tuesday afternoon.

MRS. FRED SWANSON

Mrs. Fred Swanson, 57, died at the Masonic hospital, Chicago, following amputation of limb due to a diabetic condition. Funeral services were held Wednesday afternoon at the Presbyterian church, with interment in Rand Hill cemetery.

MRS. MINNIE TEGTMEIER

Mrs. Minnie Tegtmeier, 83, died at the home of her daughter, Mrs. Theodore Dettmann, West Fremont St., Arlington Heights, January 7. Funeral services were held Wednesday at St. John's church.

MRS. FRED BEVIER

Mrs. Fred Bevier died at her home on Foundry road, near Rand road, Friday evening, aged 51 years, 1 month, 7 days. Funeral services were Monday morning at Karstens funeral home. Interment was in Euclid Lawn cemetery.

MRS. MINNIE FOLSEN

Mrs. Minnie Folsen, 60, formerly of Chicago, died at the Old Folks home Saturday. The funeral was held in the chapel Tuesday afternoon with interment in the local cemetery.

MRS. WALTER GARLICK

Mrs. Walter Garlick, 25, 414 N. Dwyer st., mother of three small children, was taken suddenly ill Sunday night and died Wednesday. The funeral will be held Sunday afternoon at St. Peter church at two o'clock. She leaves besides her husband and children, a father, Fred Domkowsky, a brother and a sister.

Heights Lutherans In Great Meeting

Members of St. Peter's Choose New Officers And Accept New Program For 1939

In an enthusiastic meeting of 150 voting members, St. Peter's Lutheran church of Arlington Heights last Sunday afternoon, new officers were elected, the budget accepted and annual reports presented by boards and societies.

The business session was capably handled by Mr. Wm. Schlomann, who has served continually for 18 years. Minutes were recorded by Mr. Karl L. Busse, instructor in the school.

Balloting for new officers began at 1 o'clock and was in charge of the board of deacons, Messrs. Wm. Bendien, Henry Malzahn, Wm. Schoenbeck, Albert Heuer, Theodore Studtmann and Edward Radloff. Tabulation of the ballots showed the following results: Messrs. Henry Metz and Raymond Dieball were elected to the board of deacons in place of the outgoing members, Messrs. Wm. Schoenbeck and Henry Malzahn.

Mr. Gustav Schaefer is the new member of the board of education succeeding Dr. Albert Heidemann. Mr. Henry Hahnfeldt was continued on the board of trustees. The finance board received Mr. Oscar Hinrichs as a new member in place of Mr. Wm. Bendien, who has served efficiently for 11 years; while Mr. Ernst Weinrich was reelected for another term. The Sunday School will be guided again by Mr. Otto Koehneke as it has been since its inception eleven years ago.

The following were reelected to their respective offices: Messrs. Wm. Schlomann, chairman; Walter F. Karstens, vice chairman; K. L. Busse, secretary; Henry Metz, superintendent of cemetery; George F. Meyer, delegate of district convention.

These new officers will be installed in a simple, but impressive ceremony during both services on Sunday morning.

Reports by the various boards were then read which revealed a healthy congregational life and sound progress in church and school in the past year. The report of the financial secretary, Mr. Wm. Bendien and the treasurer, Mr. Geo. F. Meyer, showed that all salaries and current bills were paid up to date and surplus carried over of $900.00. The congregation adopted a budget of $30,000 and pledged to raise this amount.

Both pastors presented the parochial report. The Rev. C. M. Noack spoke on the spiritual status of the church, while Pastor H. C. Fricke gave the statistical report of 1938.

Following is the report of official acts and membership: Baptisms, 42; confirmations, 48; marriages, 12 at $30,142. couples; additions to baptized membership 102; burials, 14; 3286 communed in 27 services; private communions, 53; baptized souls, 1887; communicants, 1309; voters, 262; pupils in the day school, 242; pupils in the Sunday school, 350.

Most heartening for pastor and people was the report on church attendance, which showed a total attendance of 40,748 on 52 Sundays listed in monthly totals as follows:

	German	English	Total
January	1532	2728	4260
February	1082	1792	2874
March	1262	1856	3118
April	1292	2847	4139
May	1505	2545	4050
June	994	1925	2919
July	1194	1975	3169
August	940	1515	2455
September	1063	1675	2738
October	932	1955	2887
November	1336	2482	3818
December	1830	2491	4321
Totals	14,962	25,786	40,748

This means an average attendance per Sunday of 784 worshippers, a figure revealing that interest in religion is still very much alive in the Lutheran church.

Interesting and encouraging reports were presented by the various societies of the church indicating a healthy growing condition and profitable activity. The societies reporting were the Ladies' Aid, the Dorcas Aid, the Welcome club, the Senior Walther League, the Junior Walther League, the Freshmen Walther League, the Lutheran Laymen League, the Concordia Mutual Benefit Society, the Senior choir, and the Children's choir.

St. Peter Lutheran church has been serving the religious needs of the community in a quiet and unobtrusive manner throughout the 78 years of its history. It has made important contributions to the moral, spiritual, and civic welfare of Arlington Heights by teaching respect for law and order, the virtues of honesty and industry and training its members to be good, loyal citizens of the country. The third generation has been thoroughly Americanized and no longer speaks the language of its fathers, but still is loyal to the faith of the fathers. Many men and women, prominent in the political, business, and civic life of this community are products and members of St. Peter's church and school.

The pastor, Rev. H. C. Fricke, begs us to assure the general public that the doors of the church are always open in welcome to any distraught soul seeking the solace of a solid Christian faith.

The budget for 1939 was accepted

Elementary School Orchestra Making Good Progress

The public grade school orchestra and band have made excellent progress this year under the direction of Miss Margaret Thompson. At the present time there are about twenty people in the orchestra, fourteen in the beginning band; twenty-five other children are being instructed, so that they will soon be ready to take their places either in the beginning band or in the orchestra.

The following people and the instruments that they play are in the orchestra: Violins, Brian Crumlish, Barbara Barrett, Nicholas Mayer, John Anson; Clarinets, Jim Scott, Ray Atkinson, Eugene Stroker, Jim Scherf; Cornets, Walter Dick, Jim Barrett, Charles Hardtke; Drums, Kenneth Wells, Lorraine Easton, Allen Stroker; Cello, Carol McWharter, Marian Helfers; Saxophone, Dolores Bernard; Trombone, Billy Williams; Tuba, Don Peters; Piano, Patty Groves.

The beginning band is made up of the following people: Clarinets, Charles Jirak, Carl Teutsch, Jimmy Des Jardins, George Schmidt, Billy Freyermuth; Cornets, Charles Hardtke, Jimmy Barrett, Vernon Sauer, Bob Blackburn, Bob Cunningham, Bill Lanham; Flutes, Catholyn Nichols, Royce McWharter; Trombone, Bob Williams.

Of the sixty children who are taking instrumental music this year thirty-nine are beginners. Most of these will become regular members of either the orchestra or band before the end of the year. The orchestra played several numbers at the student assembly before Christmas. They will also appear shortly before the Parent-Teacher association.

ARLINGTON HEIGHTS LUTHERAN CHURCH PASTORS

where attendance and congregation interest is ever on the increase

REV. H. C. FRICKE

REV. C. M. NOACK

CHURCHES

THE FIRST METHODIST CHURCH
of Arlington Heights, Illinois
R. C. Schellhase, A.M., B.D., Pastor
8 W. St. James St. Phone 99-M
Sunday Services
10:00 a. m. Church school under the direction of Superintendent M. W. Prellberg, assistant superintendent J. Everett, assisted by a competent staff of instructors. Classes for every age and interest.

11:00 a. m. Divine worship. Dr. A. Turley Stephenson, district superintendent of the Chicago Northern district, will bring the communion meditation in our Communion service this morning. Choir director, J. Everett; organist, Mrs. Ralph H. Manley; assisting organist, Mrs. Leslie A. Moodie. Anthem: "The Blessed Gospel" by Hall.

Calendar

Thursday, January 12, from 7 to 9 p. m., recreation for the boys in the gymnasium only at this time. A. L. Ashcraft, supervisor.

Friday, January 13, recreation for the girls this evening at the usual time.

Friday, January 13, the Corepheha invites the public to enjoy an evening of movies and slides brought by Mrs. Terril, a speaker of interest and note. Time: 8:00 p. m.; subject: "Africa."

Friday, January 13, at 7:30 p. m., choir practice led by Director Everet.

Sunday, January 15, at 11 p. m., Communion service.

Monday, January 16, at 8 p. m., the Missionary Society will meet at the home of Mrs. Hines, 230 S. Dunton, and Mrs. A. C. Rector, assisting hostess.

Tuesday, January 17, at 6:45 p. m., the Men's club dinner. Entertainment in the gymnasium. An excellent program is being prepared; come!

Wednesday, January 18, at 8 p. m., monthly meeting and recreation for the men in the club room and later in the gymnasium.

If you have been in search of a church with a consecrated ministry, devoted membership, beautiful and spiritual service of worship, inspired leadership, modern and adequate equipment for physical, mental, and spiritual instruction, all bound together with sincerity and affection, we invite you to worship with us and to rest from your quest.

ST. JOHN EVANGELICAL CHURCH
N. Evergreen & E. St. James
Rev. R. J. Kalwitz, Pastor
Res. 310 N. Evergreen Ave.
Telephone: 215-J
Sunday Services
9:30 a. m. Church school.
10:30 a. m., Divine worship.
Calendar

Thursday, January 12, the Young People's League are presenting the play, "The Eighteen Carat Boob," a comedy drama at 8:00 p. m. This play is given under the direction of Miss Lillian Draper.

Friday, January 13, second presentation of the play, "The Eighteen Carat Boob," at 8:00 p. m.

Saturday, January 14, confirmation instructions at 9:00 a. m.

Monday, January 16, Church School Workers' conference at 7:30 p. m.

Sunday, January 22, annual congregational business meeting at 2:30 p. m.

Sunday, January 29, Rev. A. E. Kitterer of Chicago, will occupy the pulpit and present the worthy cause of our Evangelical Home for Children and Aged.

A cordial invitation is extended the public to share in the fellowship of our worship services.

PRESBYTERIAN CHURCH
Rev. H. A. Kossack, Pastor
Phone 37
Martin S. Fehlman, S. S. Supt.
Sunday school, 9:45 a. m.
Morning worship, 11 a. m.
Christian Endeavor, 6:30 p. m.
Nursery school, Sundays, 11 a. m.
Choir practice each Wednesday night at 7:30 o'clock.
January 13—Missionary meeting.
January 17—Junior Aid.
January 20—Men's club dinner.
January 29—Men's club service.
Rehearsal of Men's club chorus each Wednesday night at 8:30 o'clock.

A cordial invitation is extended to all to worship with us.

THE LUTHERAN CHURCH
Pastors
C. M. Noack, 115 W. St. James; tel. 108.W.
H. C. Fricke, 304 Douglas avenue; tel. 278-W.
When ill or in spiritual distress call our pastors.
Sunday Services
German service, 9:30 a. m.
Sunday school, 9:30 a. m.
English service, 11:00 a. m.
Calendar of the Week

The newly elected officers will be installed in both services on Sunday morning.

Monday, 8 p. m., Senior Bible hour.

Wednesday, 8 p. m., Junior Business and Social meeting.

Thursday, 7:15 p. m., Junior Bible Hour.

Wednesday, 8 p. m., Junior Business and Social meeting.

Thursday, 7:15 p. m., Junior Bible hour; 8:00 p. m., choir rehearsal.

Friday, 7:00 p. m. Freshmen Bible hour; 8:00 p. m., Lutheran Laymen League. An interesting moving picture will be shown, "From Trees to Tribune." Everyone is welcome.

CHRISTIAN SCIENCE CHURCH
Dunton and Fremont Streets
Arlington Heights, Illinois
Church services, Sunday at 11:00 o'clock.
Sunday school, Sunday at 9:30 a. m.
Wednesday evening services are held at 8:00 o'clock and include testimonials.
The Reading Room is located in the church building and is open to the public every Wednesday afternoon from 2 to 4 p. m.
The public is cordially invited to attend our church services and use our reading room.

ST. JAMES CATHOLIC CHURCH
North State Road
Rev. Geo. Stier, Pastor
Masses
Sunday, 7:30, 9:00, 10:15 a. m.
Week Days, 8:00 a. m.
Confessions 4:00 to 5:30; 7:30 to 9:00 p. m., Saturdays, days preceding first Friday and Holy Days of Obligation.

CHRISTIAN SCIENCE CHURCHES

"Sacrament" was the subject of the Lesson-Sermon in all Churches of Christ, Scientist, on Sunday, January 8.

The Golden Text was, "The bread of God is he which cometh down from heaven, and giveth life unto the world" (John 6:33).

Among the citations which comprised the Lesson-Sermon was the following from the Bible: "The preparations of the heart in man, and the answer of the tongue, is from the Lord. All the ways of a man are clean in his own eyes; but the Lord weigheth the spirits" (Proverbs 16:1, 2).

The Lesson-Sermon also included the following passages from the Christian Science textbook, "Science and Health with Key to the Scriptures," by Mary Baker Eddy: "The illuminations of Science give us a sense of the nothingness of error, and they show the spiritual inspiration of Love and Truth to be the only fit preparation for admission to the presence and power of the Most High" (p. 596).

ARLINGTON HEIGHTS CHAPTER NO. 992 O. E. S.

Thursday evening, January 12, 1939, the Chapter will hold its regular meeting after which a card party will be held in the basement room.

Table prizes have been provided and a good time is assured.

Come and bring your friends to the card party. The charge for cards and bunco will be 25 cents per person.

CHUCK TO BECOME A BENEDICT

Chuck Close, of the Arlington Seating Co., is receiving congratulations from his friends over his engagement to Miss Wilda Martin, former teacher in the elementary schools announced Christmas week. Chuck was forcibly made aware of the "privilege" of a coming benedict by "entertaining" the boys in an impromptu stag party recently.

Safetygrams BY FRED W. BRAUN — The Safety Man

Here is another question in line with some of our safe driving habits, or should I say careless or thoughtless habits?

In approaching a "stop" sign posted at a boulevard or through street, may the driver just slow up instead of actually stopping his car?

Here is the correct answer. No. A driver must stop and make certain that there are no cars approaching the intersection before he proceeds again. Drivers on a through street expect cars to stop at "stop" sign intersections.

No doubt you will say, "Why everyone knows that!" But how many persons follow it?

That's the rule. That is the courteous thing to do. Many drivers approach these "stop" signs at a fast rate of speed to give the drivers on through streets a thrill. This is not only very discourteous, it is very dangerous, because sometimes they overstep the line and cause the driver on the through street to lose control of his car, and an accident results.

Can Sealer Factory Moving To Barrington

Burpee Can Sealer factory is moving their plant from Chicago to Barrington by February 1, according to an announcement by the officials of the organization, S. W. Burpee, and his son, C. B. Burpee. It will locate at the Skinner factory, near the Barrington baseball diamond, and will employ some forty people when at peak production. The company has operated for the past quarter of a century in Chicago and manufactures pressure cookers and devices for sealing cans.

FOOD SPECIALS Thursday, Friday & Saturday Only

INDEPENDENTLY OWNED ROYAL BLUE FOOD STORES — BEST QUALITY ALWAYS
HERMAN LESSMAN, Prop.
13 W. Campbell Arlington Heights

Extra Selected Quality Cal kist sliced **PEACHES** No. 2½ Can 15c
Hawaiian sliced or crushed, contents 1 lb. 14 oz. **PINEAPPLE** No. 2½ Can 22c
RED KIDNEY BEANS Silver Star Famous Products No. 2 can 3 FOR 25c
BEAN SPROUTS Royal Blue Famous Products No. 2 can 3 FOR 25c
CUT GREEN BEANS West Bay Brand No. 2 can 3 FOR 25c
LONG CUT SAUER KRAUT Gunther's Famous Brand No. 2½ can 3 FOR 25c
PEAS—Elkhorn Famous Brand No. 2 can, 3 for 25c
ROYAL BLUE FLOUR 24½ lb. sack 69c
ROYAL BLUE COFFEE Vacuum packed Pound 25c
WALDORF Toilet Tissue 4 for 19c
LUX OR PALMOLIVE SOAP, 3 for 19c

Home Grown White **POTATOES** pk. 25c
Extra Delicious Jonathan **APPLES** 5 lbs. 25c
GRAPEFRUIT 6 for 25c
Extra Fancy Sunkist Cal. **ORANGES** doz. 26c
Farm Run, Strictly **FRESH EGGS** doz. 27c

SALERNO SALE
Salerna Saratoga Flakes 11c value, 2 for 19c
Salerno Saltine Crackers 1-lb. pkg., 15c value 14c
Salerno Saltine Crackers 2-lb. pkg., 27c value 25c
Fig Bars — taste delicious, only lb. 10c
Ginger Snaps 3 lb. for 27c

FREE DELIVERY | PHONE YOUR ORDER 297

DIAMOND SHELLED **WALNUTS** ¼ Lb. Cello. Bag 19c ½ Lb. Cello. Bag 35c
CENTRELLA **BLUEBERRIES** No. 2 CAN 21c
TRAYMORE **PEARS** No. 2½ CAN 19c
SILVER CUP **APPLESAUCE** 3 No. 2 CANS 29c
Centrella Teas Pep You Up! **ORANGE PEKOE** 8-Oz. Can 41c 4-Oz. Can 23c
BASKET FIRED JAPAN 8-Oz. Can 39c 4-Oz. Can 21c

Peas ARE "The Buy" THIS WEEK
Thursday, Friday & Saturday, January 12-13-14

Traymore Early June **PEAS** . . . . . 4 NO. 2 CANS 29c
Selected, medium size. Carefully graded for size, color and flavor. By the dozen, only 85c
Silver Cup **SIFTED PEAS** . 3 NO. 2 CANS 29c
Sweet, tender early June variety. An exceptional value at $1.15 doz.
Centrella Colossal **SUGAR PEAS** . 2 NO. 303 CANS 29c
Extra large, ultra sweet flavor. In dozen lots $1.70

CENTRELLA **SAUER KRAUT** 3 No. 2½ CANS 25c
CENTRELLA **SALAD DRESSING** PINTS 20c QT. JAR 35c
CENTRELLA PREPARED **MUSTARD** . . . 9 Oz. Tumbler 10c
SILVER CUP **GRAPE JAM** . . . 2 LB. JAR 25c

PAUL SCHULZE'S **CHOCOLATE CREAMS** LB. 19c
PARADISE SODAS LB. 14c
CENTRELLA PURE **VANILLA EXTRACT** 2 Oz. BOTTLE 23c
CENTRELLA BAKING **CHOCOLATE** 8 Oz. PKG. 15c

ENERGY ALL-PURPOSE **FLOUR** 24½ LB. SACK 63c 5-LB. BAG 19c

POT ROAST OF BEEF lb. 25c
BONELESS BEEF STEW 2 lbs. 45c
WHEATIES 2 PKGS. 21c
IVORY FLAKES or CHIPSO LARGE PKG 20c
NEW **Texas Cabbage** 3 lbs. 10c
FLORIDA **Juice Oranges** 2 doz. 35c
CALIFORNIA **Finger Carrots** 2 bunches 13c

OVALTINE LARGE SIZE 59c SMALL 33c
Central FOOD STORES
CENTRELLA SLICED **DRIED BEEF** 2 2½ Oz. JARS 29c

Gieseke's Store Phone 29 Arlington Hts.
SCHMIDT BROS. Phone 664 Arlington Heights

Swedish Massage
Electro Therapy
Colon Irrigation
Cabinet Baths
ARLINGTON BATHS & MASSAGE
Health Studio
Treatments by Appointment
816 N. Belmont, Arlington Hts.
Tel. Arl. Hts. 642-R
(5-20tf

Funeral Designing and Pottery
Delivery Service
SAUERLAND FLOWER SHOP
Tel. Arlington Heights 7059-W
Algonquin Rd. ½ mi. e. of State
(2-24

STONEGATE SERVICE STATION
Washing — Greasing
Simonizing
Battery Service
GARBAGE SERVICE
TELEPHONE 1573
ARLINGTON HEIGHTS

Buy QUALITY at No Extra Cost
CHOICE CUTS SNOW WHITE, MILK FED **Veal Roast** lb. 25c
FRESH PORK **CALI HAM ROAST** lb. 14½c
Sirloin or Swiss Steak lb. 35c
TENDER, AGED, THE BEST STEER BEEF
SWIFT PREMIUM **Smoked Hams** Whole or Shank Part lb. 26c
CHOICE SIRLOIN **Roast of Beef** Boneless Rolled lb. 33c
RAW **LEAF LARD** lb. 8c
SWIFT **BACON** lb. 23c 1½ to 3 lb. avg.
GERMAN STYLE **Thuringer Sausage** lb. 25c HOME MADE, SMOKED
TONGUE **HEAD CHEESE** lb. 28c HOME MADE SMOKED
PIGS FEET lb. 6c
BEEF SAUSAGE lb. 17c THE BEST BY TASTE

Krause's Cash Market
The Finest Quality Meats at the Lowest Prices
PHONES: 771 and 772 ARLINGTON HEIGHTS

SATURDAY ONLY . . .
BANANA CREAM PIE Reg, 35c Val. 26c

TRY IT! IT'S GOOD
. . . . PAN RYE BREAD
Made by MORS in regular loaf style is light and tasty. You'll like its texture and its delicious quality. Surprise the family with this new bread and watch them eat it.
IT'S NEW!

HOME MADE BREAD
Is found on the majority of the tables in Arlington Heights where it is enjoyed by the whole family. It tastes like regular home made bread and its fresh daily at 1:30 p. m.

HONEY RAISIN BRAN
In this bread nature's most nutritious foods have been combined by MORS to give this flavorsome loaf. Honey Raisin Bran Bread is full of health. Children like it and it's good for them.

MORS BAKERY
200 N. Dunton Ave. Arlington Heights

This Week With Arlington's Womenfolk

Clubs . Parties . Marriages . Family Gatherings . Social Events

Adult Education Is Topic Of Speaker At P.-T. A. Next Week

The Parent-Teacher association will hold their regular monthly meeting on Wednesday evening, January 18, in the North school. Mrs. Harwood, who was to speak at this meeting on "Globe Trotting," is unable to come at this time due to illness, but she will be available for the April meeting.

The board has been most fortunate in securing a splendid speaker to take Mrs. Harwood's place, and are happy to announce that Mrs. B. A. McGee, lecturer for the Adult Education council, will be the speaker.

She will speak on "Adult Education, a Safeguard to Democracy." Mrs. McGee has had an experience that qualifies her in a unique way to speak on subjects pertaining to adult education. She was associated with the extension division of the University of Wisconsin in its infancy. Here in Chicago she has been actively engaged in women's organizations for the past twenty years. For more than a decade she has been a convincing reviewer and evaluator of books, a lecturer and radio speaker.

Mrs. McGee is very popular as a speaker for Women's clubs and P.-T.A. meetings. She presents a wealth of educational information in a clear and logical manner and the Parent-Teacher association is indeed fortunate in securing her services.

Birthday Surprise

Mrs. Pankonin of Mt. Prospect surprised her husband on his birthday by inviting twenty friends to come in and enjoy the evening playing cards. The hostess served a birthday supper in the evening.

Mr. and Mrs. W. G. Franke were hosts to the Sunday evening club for dinner and cards this week.

The Placid Parent wants his children to get the most out of the movies they see, so he helps them to choose the best ones and then tests them afterwards by the "measuring sticks" suggested by Dr. Edgar Dale, the Visual Education Chairman of the National Parents and Teachers.

Bluebirds

The O-ki-zu group of Camp fire girls met last Friday afternoon at the home of their leader, Mrs. Hines, and elected officers for the coming year. Neva Sebert was elected president, Jean Gieske, vice president, Fay Ann Johnson secretary and Lois Sederwitz treasurer. After the business meeting, the girls played games and enjoyed refreshments served by the hostess.

Legion Auxiliary Notes

Mrs. Joseph Wisersky, 229 S. Walnut, will be hostess to the American Legion Auxiliary at the social meeting, Tuesday afternoon, January 17. The layette will be assembled at this meeting. The bingo party is to be held at Legion house Tuesday evening, January 31. Mrs. Albert Russell is in charge of arrangements. The 9th district meeting will be held at Avondale Park Field House, Thursday evening, January 19.

Corephelia Society Invites Friends To Hear Talk On Africa

The Corephelia society of the Methodist church are inviting friends who are interested, to hear Mrs. Terrill, who has spent twenty-five years in Africa, talk on Africa next Friday evening, at 8 p. m. in the Methodist church gym. Mrs. Terrill will illustrate her talk with movies and slides. A silver offering will be taken. Mrs. Terrill has had personal supervision over the native African girl that the Corephelia society has been supporting, and has many interesting stories to tell of her missionary work there.

World Affairs To Interest Woman's Club

The education department of the Woman's club will have charge of the next meeting of the club, which will be Wednesday. Mrs. Bowman of Oak Park will talk on "Twentieth Century History Makers." This talk will bring before club members news of world affairs, and the people who have had the most to do with national and international affairs.

Club Calendar

Jan. 19th, Dorcas Aid Dessert Luncheon and card party.

LOCAL EVENTS

The Dorcas Aid met Tuesday evening for a business meeting, the new officers taking charge. Refreshments were served.

Mrs. E. Lamm was hostess Wednesday afternoon to a group of friends for dessert luncheon and cards.

Mrs. Jannusch is entertaining the outgoing officers of the Dorcas Aid for dessert and cards, Thursday afternoon. Mrs. Jannusch is the retiring president.

Little Flower society met Wednesday with Mrs. M. Saar.

Friday, January 20, Missionary Society of the Presbyterian church will meet with Mrs. H. C. Cleveland.

Mother's club will meet this Thursday with Mrs. A. L. McElhose, N. Belmont ave.

Mr. and Mrs. Jos. E. Brown, E. Euclid ave., entertained a large company of friends last Saturday evening. Buffet supper was served and an interesting social time was enjoyed.

Mrs. Elmer Crane, N. Belmont, celebrated her birthday anniversary, Monday evening with a family party enjoyed by every one.

Mrs. G. J. Rau, N. Dunton ave., last Friday, gave luncheon and a merry time to her nieces even to the third generation. Out of town guests were Mrs. Chas. Sieloff, Mrs. Aulin and daughter, Mrs. Miller, Mrs. Albert Bauer, Mrs. Verne Wayman, Mrs. J. C. Wayman and Mrs. Leroy Weaver and Miss Faith Lorenzen, were among the localites. Mrs. Ned Jayne came from Wheaton to greet her cousins. A company of 14, each one having a share in this family party.

Miss M. A. Telfar and her cousin, Miss Ella Robinson, from Kenosha, were in Arlington Heights Saturday. They visited Mrs. F. W. Muller and daughters, and called on other friends.

Miss Adele Adam, who has been ill several weeks in Kenosha, is now at home in E. Euclid, regaining her health.

Be sure to see the "Eighteen Carat Boob" January 12 and 13, in St. John's church hall.

Mr. Smith, who is new station agent, has recently moved his family from Kenosha, Wis., and they are living at 204 W. Fremont st.

Mrs. Elizabeth Bernhardt, N. Walnut ave., who has been an invalid for some time, has entered the Rest Home recently.

Mrs. Josephine Sieburg has gone to Grand Rapids, Mich., to visit her aunt, Mrs. Graf, two or three weeks.

Mr. Her. Thake and son, Leonard, from Rockton, called on old friends in Arlington Heights, Sunday.

Mrs. Henry Firnbach and Mrs. Catherine Lauterburg, have a message that their brother, Mr. N. Sebastian, in Chicago, is in failing health.

Mrs. Alice McCune Reed from the city, came to be with her sister and attended the funeral of Mr. Herman Garms, last week.

Mrs. Her. F. Meyer, So. Dunton ave., who has been sick, is improving and her father has come to be with and help her, while she needs him.

Mr. and Mrs. Martin Wilke and children, accompanied by Mr. and Mrs. Wm. Wilke, went to Chicago Sunday, to visit their cousin, Miss Lydia Hitzeman and her brother and wife, Mr. and Mrs. Wm. Hitzeman, were there also, making a pleasant family gathering.

Miss Lois Clark spent the week-end at home returning Monday to her employment in the city.

Mr. and Mrs. Wm. M. Weber arrived home last week Wednesday from their trip to El Paso, Texas, where they spent New Year holiday enjoying the ideal weather, "The Pageant of Legends," the Sun Bowl game, where many thousands of people mingled and enjoyed the carnival spirit that ruled every where with music in the air. Mr. and Mrs. Weber had a fine visit with his brother, George and family and were greeted by many friends of George, who is established in El Paso, with his health improved and a bright out look for the future.

Thursday, January 19, the Dorcas Aid society will give their annual birthday luncheon and card party in the Lutheran hall. The new tables recently provided by the Dorcas society will be dedicated to use by the company.

A very nice entertainment awaits you at the St. John's Evangelical church, Thursday the 12th and Friday, the 13th of January (this week), a play entitled the "Eighteen Carat Boob" will be presented by members of the Junior and Senior League of the congregation under the direction of Lilian Ruth Draper. There are twelve artists in the cast. Come and enjoy a hearty laugh with "Bud" just fresh from the country. Have you secured tickets for the 12th and 13th? If not you better hurry. Tickets: Adults 35 cents; children, 25 cents.

Dorcas Aid of St. Peter's Evangelical Lutheran church, met in regular session Tuesday evening and installed officers for the ensuing year, as follows: President, Mrs. Edw. G. Nagel; first vice president, Mrs. Wm. J. Mueller; second vice president, Mrs. Geo. Meyer and Mrs. Albert Meyer, was re-elected secretary; also the treasurer, Mrs. Wm. Wilke, was re-elected for another term.

This Thursday evening, January 12, an amusing comedy will be given in St. John's church hall. Come and see who "Boob" really is, Thursday and Friday nights. Tickets, 35 cents and 25 cents—Adv.

Mrs. Glen Brennen, N. Haddow ave., spent two days this week visiting her sisters in Chicago.

Mrs. Hagenow, Rand rd., is critically ill in her home.

Mrs. F. K. Wilton, N. State rd. will spend Friday in the city with her sister, who is to entertain several friends.

The infant son of Mr. and Mrs. Schroeder, who has been very sick during the past two weeks, is improving in Elmhurst hospital.

Mr. and Mrs. Frank Connley from Chicago, called Sunday on their cousins, Miss Harris and Mr. Geo. Harris family.

El Paso Times—We quote—"Mr. Geo. Weber, secretary of the Central Labor Union, was chosen by the El Paso Housing authority to be sent to Washington, D. C., all expenses paid with architect Guy Fraser, to get final approval for specifications on El Paso's slum clearance project No. 1, as Mr. Weber is especially fitted to represent the authority in Washington." Some Arlington Heights people recall George as a former home town boy.

Mr. and Mrs. Birchfold were guests at the birthday party of their granddaughter, Helen Harmeling, in Palatine, Sunday.

Mrs. Oden and Mrs. Monroe attended a reunion of Pi Kappa Phi sorority in Chicago Saturday.

Mr. and Mrs. Victor Pecchia were guests at an engagement announcement dinner party Saturday evening at the home of Mr. and Mrs. Harry Luke in Chicago, when Mrs. Pecchia's sister, Mildred Lapinski, announced her engagement to Ralph Walker of Chicago.

Mrs. Geo. Schneberger was hostess to her bridge club last Thursday afternoon. Mrs. Walter Gieser was an out of town guest.

Mr. and Mrs. N. K. Barr were dinner guests at the R. H. Bloedel residence in Elmhurst Saturday evening, they motored to Belvidere Sunday where they enjoyed the day with the Fred Perling and L. E. Summer families.

Mr. Homer Bowlin was hostess to twelve guests for bridge Thursday evening last week in honor of Mrs. Walter Gieser of Rochester, New York. Mrs. Geiser was also guest of honor at a party Friday afternoon, when Mrs. Franke and Mrs. Emmett were hostesses at the Franke home to twelve guests for lunch. Mr. and Mrs. Geiser and daughter, June, left Saturday morning for their home in Rochester.

Mr. and Mrs. Paul Collins and children were week-end guests at the home of Mr. Collins' parents in Union Grove over the week-end.

Mrs. Milton Daniels was hostess to eight friends for dessert lunch and bridge last Thursday afternoon.

Mr. and Mrs. Geo. Hayes of North Manchester, Ind., were week-end guests at the Ray Hayes home.

Richard Everett is confined to his home with a mild case of chicken pox.

Mrs. N. K. Barr was hostess to her bridge club Monday afternoon for dessert.

Wilson School News

Room two had a coin exhibit last Friday when the children who had unusual coins brought them to school.

The coins were as follows: Canadian pennies, five cent pieces, British three pence, penny, half penny and a farthing, two Chinese coins, French 25 centimes. We had one coin we couldn't identify, but it was probably from Turkey or Egypt; U. S. quarter, 1854, U. S. nickel, 1867, Indian head penny, 1859, Indian head nickels, Liberty head nickel, Liberty head silver dollar and several other kind of coins.

Room One—We had a Christmas party at our school. We got an eraser and a box of candy. Each one of us got two presents, one from teacher. We had to draw names and each one gave another a little present.

P.-T.A.

A meeting of patrons and friends was held at the school Tuesday, January 10, for the purpose of electing officers of the Parent-teacher association. The following officers were elected: Mrs. R. S. Freeman, president; Mrs. Florence Clark, vice president; Mrs. Verna Sargent, secretary; Mr. Elmer Thorsen, treasurer.

A large crowd was present and Joe Bauer helped entertain by singing. Melvin Preston was present and all enjoyed his piano accordion numbers. Buddy Weisman of Lake Zurich gave several vocal solos. Refreshments were enjoyed.

GOOD THOUGHTS

Let us give ourselves to God wholeheartedly yesterday and let us fear nothing. He will love us and we shall love Him.

—Fenelon.

* * *

As God is the source of all good and of all happiness, He is Himself sufficient to satisfy all our longings and to fill up the gap which the loss of the world leaves.

—General Gordon.

We need help thoughts on which to live. We need the thoughts of God that our lives may be molded by His divine influence. He speaks to us through the Scriptures and in the sanctuary. Do we listen?

—Ditman Larsen.

Jerusalem's Water Supply

Jerusalem derives part of its water supply from an aqueduct dating back to biblical days.

Noble J. Puffer To Speak At Federation Of Women's Clubs

The education department of the Cook County Federation of Women's clubs, will have charge of the meeting to be held next Monday at the Auditorium hotel, following the business session which convenes at 10:30 a. m. Miss Myrtle Carpenter is education department chairman and will preside during the program.

A well known author and educator stated that he believed education is probably the most interesting subject that comes before the human race—for it is simply another name for Life.

Since the Cinema influence is reflected in today's living and education, keen interest is felt in the illustrated lecture, "The Movies Go to School," by Mr. Donald P. Bean, manager, University of Chicago Press, given at 11 a. m.

The luncheon guests and afternoon speakers are announced as follows:

Dr. Samuel N. Stevens of Northwestern university, who is establishing a teachers' training department for Audio-Visual education; Mr. Noble J. Puffer, superintendent of Cook county schools, using as his subject—"Recent Developments in Audio-Visual Field"; President John A. Bartky of Chicago Teachers' College, who is doing outstanding work in re-adjusting our educational systems to present needs. The Cook County Federation is following his work with much interest since the Chicago Teachers' College was formerly, Cook County Normal School.

The Cook County Federation of Women's Clubs is an affiliated group of Women's Clubs and various organizations. It is non-political, and non-sectarian. Mrs. John Van Wakeman is president of the Federation.

Will Leave Sunday for Visit To Guatamala

President Wm. Busse, Jr., of the Mt. Prospect State Bank and Geo. K. Volz, township treasurer, will leave Sunday for New Orleans where they will board a fruit steamer for Gautamala, in Central America. Originally, two other local business men had planned to be in the party.

Eight days will be spent in the interior which is said to be in a primitive state and very interesting to the visitor. They expect to return home early in February.

You Can't Beat These MEAT VALUES

We can think of no business in which quality plays such an importance as it does in selling meats. Upon quality alone depends the health, happiness and vitality of every individual. It is because of our responsibility of serving our community that we are very particular about the products we sell. Extra trips are made to the market centers, regularly in order to secure the freshest and best of everything we sell. Yet for all our care in providing the finest quality you will find our prices are no greater than you wish to pay.

Lean Baby Pork Loins	any size roast	Lb. 21c
WIENERS	WETTERLING'S GRADE A	Lb. 29c
Sliced Bacon	Arnold Bros., Cellophane wrapped Pkg.	12½c
LEG O' LAMB	GENUINE SPRING	Lb. 27c
Pork Sausage Meat	PURE PORK	Lb. 25c
BUTTER	92 Score Country Roll	Lb. 27½c
CHICKENS	STEWING OR ROASTING	Lb. 27c
RIB ROAST	Boneless Rolled	Lb. 29c
	SMALL SIDE	lb. 33c
STEAK Round or Sirloin	Ten der & Juicy	Lb. 33c
POT ROAST	BEST BEEF	Lb. 23c

Special Attention Given To Children and Phone Orders

Prompt Free Delivery Service Phone 106

QUALITY CASH Meat Market

17 E. MINER STREET

Arlington Heights' Greatest Meat Values

Prompt Free Delivery Service Phone 106

QUALITY CASH GROCERY

Phone 306 — Free Delivery

SPECIAL 15c pkg. Sawyer's Butter Cookies and 1 lb. Baker Boy Crackers — Both for 23c

PARD DOG FOOD 6 for 49c

NAVY BEANS 2 lbs. 9c

LIBBY'S MILK Tall Cans 3 for 19c

YACHT CLUB COFFEE 2 lbs. 35c

FRESH CREAMERY BUTTER lb. 27½c

Large Texas GRAPEFRUIT 6 for 25c

APPLES WINESAPS 4 lbs. 25c

CERESOTA 24½ lb. bag 79c

MONARCH PEAS & CARROTS 2 for 29c

MONARCH CREAM CORN 3 for 38c

Winner of Our Weekly Gift Box — Mrs. Phil Engelking

BATTERY RAISED Broilers - Fryers Roasters

THE SWEETEST MEAT YOU EVER EAT

Arlington Heights 7045-R

(3-31

Four Big Values

Transparent Heavy Wax Paper

Save the Coupon Found in Each of the Above Items

RECOMMENDED BY THE FOLLOWING MERCHANTS

ARLINGTON HEIGHTS, ILL.

W. F. Sieburg's Drug Store

F. W. Gieseke

M. Masny, Groc. & Mkt.

POT PLANTS — FLOWERS — CUT FLOWERS

Floral Designing for All Occasions

Phone 104

IRVING BOETTCHER

Route 58 & South State Rd. — Arlington Heights

(2-3

Sadecky's Have the Values

Wisconsin White Potatoes	peck	23c
Iceberg Head Lettuce	head	5c
Large Solid		
Fancy Juicy Tangerines	each	1c
New York Greening Apples	5 lbs.	23c
Florida — Size 126 Oranges	doz.	25c
Best Creamery Butter	lb.	29c

Sawyer's Baker Boy Crackers and Butter Cookies Pkg. of both for 23c

HEINZ TOMATO JUICE	4 for	25c
HEINZ 16-oz. SOUPS	2 for	25c
HEINZ REG. 15c PORK AND BEANS	2 for	21c
HEINZ SPAGHETTI, regular 15c size	2 for	21c
HEINZ CATSUP	2 lg. bottles	35c
QUICK ARROW SOAP FLAKES	pkg.	17c
SLICED PICKLES Libby's Homemade Style	jar	10c
ORANGE AND GRAPEFRUIT JUICE Libby's	2 lg. cans	23c
GOLDEN BANTAM CORN, Libby's	2 No. 2 cans	23c
WHOLE KERNEL CORN, Libby's	2 No. 2 cans	27c
COFFEE, White City Vacuum Packed	lb.	21c

Red MEAT VALUES

1939 Milk Fed Fresh Dressed Broilers	lb.	33c
2 to 2½ pound average		
Fresh Dressed Capons	lb.	34c
Tender and Meaty — average 5 to 8 pounds		
Swift's Premium Lamb Shld. Rst.	lb.	19c
Boneless Pork Cutlets	lb.	23c
Average 12 to a pound		
Swift's Clover Sliced Bacon	lb.	26c
Fresh Baby Pork Shld. Rst.	lb.	15c
Hock Off		
Swift's Fresh Spare Ribs	lb.	17c
Swift's Dixie Bacon Squares	lb.	19c

Sadecky Grocery-Market

Telephone 470 — WE DELIVER — Arlington Heights

"Old time drivers like me know their winter gasoline. So you can't blame me for boosting lubricating Tydol. It's a mighty fast starter, contains top-cylinder oil... and sells at regular price."

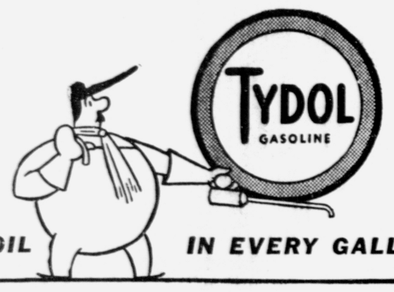

THERE'S TOP-CYLINDER OIL IN EVERY GALLON

STERLING OIL COMPANY
Northwest Highway & State Road Arlington Heights, Ill.
"HOME FOLKS"

This Week in Wheeling

LUCILE SCHNEIDER, Editor Phone 40-R

Marion Gemmill Is Installed As Matron Of. O. E. S. Chapter

Wheeling Chapter O.E.S. held their annual installation Tuesday evening at which time the following officers were installed for the ensuing year:

Worthy Matron—Marion Gemmill.
Worthy Patron—Oliver Wolf.
Associate Matron — Christine Gieske.
Associate Patron—George Ward.
Conductress—Shirley Ward.
Associate Conductress — Hazel Utpadel.
Chaplain—Louise Galitz.
Marshall — Amanda Vanderwerker.
Organist—Anna Gerbert.
Soloist—Zada Bingham.
Adah—Edna Holtje.
Ruth—Maybelle Pieper.
Esther—Mary Dobbins.
Martha—Anna Gilman.
Electa—Mae Clark.
Warder—Daisy Wolf.
Sentinel—Albert Glandt.
Treasurer—Emma Glandt.
Secretary—Hattie Ward.

The installation ceremony was conducted in a very impressive manner by Sister Celia Hausam of Arlington Heights as installing officer, Sister Mary Rugen of Glenview, as installing marshall, Sister Edna Mahn of Des Plaines as chaplain, Sister Delia Krueger of Palatine as organist and Sister Zada Bingham of Wheeling as soloist.

The chapter feels honored in having as their matron this year, Sister Gemmell, who served as the first matron when the chapter was organized 17 years ago.

Church Dramatic Club Presents 'Grand Old Darling' Next Week

Have you checked your calendar for January 19 or 20, on which to see "The Grand Old Darling?" If not, why not do so at once?

The play, which is a comedy in three acts, is being presented next Thursday and Friday evening in the community gym by the Presbyterian dramatic club.

Tickets are 35 cents for adults and 15 cents for grade school children. The proceeds will benefit the church improvement fund.

The cast of characters include:

Grandma Slater—Mae Clark.
Sarah Pring, her daughter—Shirley Ward.
Susan Pring, Sarah's stepdaughter—Elaine Mohr.
J. Hubbard Pring, Sarah's husband—Robt. Allison.
Jed Hays, the sheriff — Dick Utpadel.
Shack Fowler, his crony—Lenard Gieske.
Dudley Brandell, a rising young banker—Marshall Balling.
Clay Osborn, Sarah's nephew—Jim Neagles.
Victory Lancaster, Dudley's secretary—Madeline Mayer.
Sooky, the maid—Fannie Belle Turner.

The players are being directed by the pastor, Rev. D. C. Morrison.

ST. JOHN EV. LUTH. CHURCH

W. G. Fechner, Pastor

On Sunday two divine services will be held, the first in German at 9:30 a. m., the second in English at 10:45 a. m. In the second service the officers of the church council who were elected in the annual meeting last Sunday will be inducted into office, Messrs. Martin Sander, Adolph Rateike, and Martin Sander, Adolph Rateike, and "The Lutheran Hour" is on the air every Sunday from 3:30 to 4:00 p. m. over station WCFL.

Messrs. Wm. and Arthur Hugo were notified of the sudden death of their father in West Chicago on Monday.

Anyone interested in having a police dog for a pet, might see Mr. D. Wright. He has 11 puppies he will be glad to sell.

Friends of Mr. and Mrs. Ralph Sandeen of Mount Prospect, were pleased to learn that the Sandeens have taken a little six week old baby girl into their family circle. They are calling her Susan Ann.

Mr. and Mrs. Otto Utpadel entertained their card club last week Wednesday evening. Ladies' prizes were won by Mrs. Mary Utpadel and Mrs. Alice Utpadel and gent's prizes went to Mr. Otto Utpadel and Mr. E. J. Galitz.

ant surprise on Monday evening when fifteen girls, members and friends ofthe high school library club, with their counselor, Miss Brown, dropped in at her home to celebrate her birthday. The party was two days after her birthday, but that did not make the party any less jolly. Various games were played during which the evening passed all too quickly. Refreshments were served, for which several boys managed to crash the party, and as the time of departure came, all were wishing Marilyn many happy returns of the day.

Mrs. Wright Confined By Accident Injury

Mr. and Mrs. Raymond Elka and baby of Glenview and Mr. and Mrs. Wm. Frazier and daughter of Hinz rd., called at the Wright home on Saturday to find Mrs. Wright in bed since Christmas.

About a year ago, Mrs. Wright was driving to the North Shore to work, early in the morning, when her car started skidding on an icy pavement and turned over.

She was found later by Mr. John Nielson on his way to the Highland Park laundry. Mr. Nielsen helped her out and offered to take her to a doctor, but she thought it unnecessary and asked to go home instead. The past few months she has been suffering pain in her back and side and it is thought that the accident may have been responsible.

She has failed considerably the past few weeks, becoming very weak and nervous. We hope corrective treatment may be determined and that her condition may improve soon.

Wheeling Scarlet Fever Cases Cleared Up Now

We are pleased to note that the cases of scarlet fever in the school district have all cleared up, having been confined to only three families as far as is known.

The John Brumm family suffered the most, having had six members of the family, including the mother, contract the disease. After recovering from the fever the mother suffered an attack of pneumonia which made her condition very critical for a time.

However, we are glad to know that she passed the crisis and is slowly improving. She is in a very much weakened condition and cannot hope to care for her children for some time. Mr. Brumm has struggled valiantly, being father, mother and nurse to his family under extremely handicapped conditions the past two months, and according to the physician in charge, deserves much credit in seeing them through.

Because of the contagion, help from those outside the family could not be given as readily as might have been otherwise. Mr. Brumm's sister, Mrs. Edward Gieseke, is caring for the seven month old baby girl until the mother has recovered sufficiently to take her home.

The Wheeling Volunteer Fire Department will hold their annual dance in the community gym on Saturday evening, January 21. Music will be by Heinie's orchestra which has been a favorite for many people of the surrounding country. Tickets will be 50 cents a person.

Voters not properly registered are reminded that the last day on which they may register with the village clerk before the next election will be next Tuesday, January 17. As the election for officers for the village takes place this spring, all citizens will wish to exercise their right to vote, and unless properly registered, cannot do so.

A pair of black knit gloves are waiting for their owner to catch up with them at the post office. They're probably not missed during the mild weather, but winter's not over yet.

Mrs. Edward Bucher entertained her card club last week Tuesday evening. Lucky players for the evening were Mrs. W. Laurance and Mrs. A. Pieper, who won first and second prizes, while Mrs. Edw. Bellmore trailed for the consolation prize.

Mr. John Meyer and children of Elmhurst, visited his parents here on Sunday.

Mr. and Mrs. Otto Utpadel and Mr. and Mrs. Wm. Roper of Palatine, left on Tuesday morning for a few weeks tour through the south. They plan to visit Mrs. Utpadel's sister, Mrs. Martha Lemke, while driving through Louisiana.

The January meeting of the P.-T.A. will be held in the school next Monday evening, January 16. All members are urged to be present.

Mrs. Lee and two children and her father, Mr. Lane, returned home in time for the children to start back to school after having spent the holidays with relatives in Indiana.

Messrs. Al Cartie and Geo. Huehl of Northbrook and Christ Kraus of Wheeling, were upto Lake Geneva last week to try their luck at ice fishing. They brought home some fish alright, but no one seems sure just who caught them. After all what's the difference, as long as the fish were good.

A quarterly meeting of the Community board will be held at the school next Tuesday evening, January 17, at 8 p. m. All organizations of the community are urged to have their representative present. Any suggestions for improving the program of activities carried on in the gym or the facilities with which to work in the building, may be presented for consideration.

Miss Marilyn Miller had a pleas-

Miss M. Swenson was called to her home in Wisconsin last week by the death of her father.

Vitruvious Lodge No. 81 A. F. & A. M. of Wheeling, held their installation ceremonies last Saturday evening.

Installing officers were: Worshipful Bro. Frank Kottrasch, Master; Worshipful Bro. Wallace Mayer, Marshal; Worshipful Bro. Emil Geest, secretary; Worshipful Bro. Harry Tinns, Chaplain.

Officers for the year of 1939 are: William R. Herrick, Worshipful Master; Sumner Sprague, Senior Warden; Arthur C. Fallscher, Junior Warden; Robert Utpadel, Treasurer; Oliver S. Wolf, secretary; Emil Geest, Chaplain; John H. Forke, Senior Deacon; Harold J. Forke, Junior Deacon; Henry Eggert, Senior Steward; Arthur W. Laurance, Junior Steward; Frank Utpadel, Marshal; Edward G. Wesolek, Organist; Wallace Mayer, Tyler.

PRESBYTERIAN CHURCH

Morning worship, 10:55 o'clock. Sunday church school, 9:30 a. m.

Wednesday evening, January 18, a meeting of the Young People's club will be held at the church.

Thursday and Friday evening, January 19 and 20, the presentation of the play "Grand Old Darling" at the Community gym. Members of the congregation are urged to interest their families and friends in attending the play, and thus show their appreciation to those who have spent many hours in learning and rehearsing for its presentation; also the proceeds will be applied to the debt on improvements on church property, and lastly, you are assured of an enjoyable evening.

Sunday, January 22, the quarterly observance of the Sacrament of the Lord's Supper will be held at the morning worship service to which all members and friends of the church are invited.

ST. JOHN'S EV. LUTHERAN CHURCH

Niles, Ill.
L. A. Grotheer, Pastor

Services next Sunday, Jan. 15th, in English at 10 a. m.

The pastor will dwell especially on "Betrothel and Marriage."

The Ladies' Aid will meet on Sunday afternoon at the home of Mrs. L. Thoms in Park Ridge.

Syrians and Assyrians

Syrians are natives of Syria, while the Assyrians were the inhabitants of the ancient empire of Assyria.

Pete's Meat Market
216 N. DUNTON AVE. (NORTH SIDE A&P STORE)

FRESH LEAN (Boston Cut) **PORK BUTTS** lb. 19½c
HORMEL SPECIAL SLICED **BACON** 2 ½-lb. pkgs. 25c
FANCY NO. 1 ROASTING **CHICKENS** lb. 25c
3½ to 4 lb. average
BONELESS **SEA PERCH** lb. 17c

A&P Cooperates with Butter Producers!

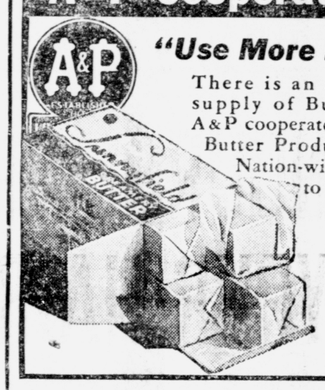

"Use More Butter!" There is an abundant supply of Butter and A&P cooperates with the Butter Producers in a Nation-wide Feature to help move the huge supply.

Buy at These Low Prices!

SUNNYFIELD OUR FINEST **BUTTER** 1-LB. IN QUARTERS 29c

SILVERBROOK COUNTRY STYLE ROLL **BUTTER** 1-LB. ROLL 28c

ANN PAGE **SPARKLE** GELATIN DESSERTS & PUDDINGS 3 PKGS. 10c
SIX TRUE FRUIT GELATIN DESSERTS CHOCOLATE AND BUTTER SCOTCH PUDDINGS

WHITE HOUSE **EVAP. MILK** 4 TALL CANS 22c FOR EVERY MILK NEED

15¾-oz. Cans Ann Page—A quick, light meal PREPARED SPAGHETTI 2 cans 15c
8-oz. bottle Ann Page CHILI SAUCE—smooth and zestful 10c
16-oz. jar Ann Page Cherry, Blackberry, Peach, Pineapple, Apricot, Plum PRESERVES—pure fruit flavored 15c
16-oz. jar Ann Page Raspberry or Strawberry PRESERVES—pure fruit flavored 17c
PEAS—Miss Wisconsin 3 No. 2 cans 25c
SODA CRACKERS—Super Bakt. 2-lb. pkg. 15c
SODA CRACKERS—Super Bakt. 1-lb. pkg. 10c
PRUNES—Santa Clara 3-lb. 20c
DRIED FRUITS—extra choice mixed 2 lb. 25c
No. 2 Cans A & P Golden Bantam or Country Gentleman CORN 3 for 25c
LUX FLAKES 2 lg. pkgs. 39c
IVORY FLAKES 2 lg. pkgs. 39c
SOAP FLAKES—White Linen 5-lb. pkg. 25c
KEN-L-RATION 3 16-oz. cans 25c
TEA—Salada Orange Pekoe ¼-lb. pkg. 19c
SOAP FLAKES—Atlantic 2 lg. pkgs. 25c

RED CIRCLE **COFFEE** RICH AND FULL BODIED 2 1-LB. BAGS 33c
FAMOUS **Campbell's Tomato Soup** 3 12½-OZ. CANS 20c
ANN PAGE TOMATO **KETCHUP** RICH FANCY SAUCE 14-OZ. BOT. 10c
MEL-O-BIT **CHEESE** DELICIOUS, FLAVORFUL ½-LB. 15c

New! Delicious! Fresh! ANN PAGE **Cinnamon Rolls** Serve Heated Pkg. of Dozen 10c

Scot Tissue 3 for 20c

IMPERIAL VALLEY **LETTUCE** - 6c
FLORIDA **Strawberries** pint 17c
CALIFORNIA **Cauliflower** each 15c
PURE GOLD NAVEL **ORANGES** SIZE 200 each 2c
FLORIDA **ORANGES** 150s each 2c

A&P FOOD STORES
THE GREAT ATLANTIC AND PACIFIC TEA COMPANY

"Boys Town" Now At Des Plaines Theatre

The picture that everybody is talking about, "Boy's Town" is currently showing at the Des Plaines Theatre. Starring Mickey Rooney and Spencer Tracy of "Captains Courageous" fame, this heart-touching story of Father Flanagan and his colony of little men in Nebraska ranks as one of the finest photoplays presented in the past year. On the same program is presented the latest issue of "The March of Time," and Walt Disney's newest cartoon in technicolor, "The Moth and the Flame." The final adventure of the master detective, Dick Tracy, will be shown Friday and Saturday.

On Sunday, Jane Withers in "Always in Trouble," and the beautiful technicolor feature starring Sabu, the "Elephant Boy," "Drums," is the double feature attraction.

First Legal Hour-Shortening

The first legal hour-shortening in the U. S. was in 1840 when President Van Buren, by executive order, cut the 11½-hour day in Navy yards to a maximum of 10.

Insure Your Health

By C. W. Lussman of Sieburg Pharmacy

You pay regular insurance fees as the bills are presented, as a matter of course. Life, automobile, accident, fire, even tornado insurance companies receive your check regularly.

More important than any of these is health insurance—a regular visit to your doctor, his fee for checking you over is small. To know your physical condition is to know what you can do, what plans you can make for your future, if you are in rugged health to go full speed ahead, if not, to repair the damage that has been done.

Medication may not be necessary, but if it is, see that the prescriptions are filled by an expert druggist.

This is the 24th of a series of Editorial Advertisements appearing in this paper each week. Copyright

MATT SUERTH, Jr.
Paper Hanger, Painter
PHONE ARL. HTS. 488-W
520 S. Highland Ave.
Arlington Heights, Ill.

A. G. Heidemann, D. N.
Naprapath
Office and Residence
307 N. Belmont Ave.
Phone 213-R Arlington Heights
Hours by Appointment

AT THE CATLOW

Gene and Kathleen Lockhart play Bob Cratchit and his wife in "A Christmas Carol," showing as a matinee at the Catlow Theatre on Saturday afternoon. Saturday evening "A Christmas Carol" is repeated as part of a double feature bill with the Jones Family in "Down on the Farm."

"Seabiscuit" appears in Metro-Goldwyn-Mayer's "Stablemates," coming to the Catlow Theatre on Sunday and Monday. Racing fans have an opportunity to see Dauber, Specity, Indian Broom and Lloyd Pan in the picture which stars Wallace Beery and Mickey Rooney.

An unusual "eternal triangle" composed of a spoiled heiress, a handsome W.P.A. laborer and a fortune-hunting nobleman, is responsible for the entertaining romantic complications in RKO Radio's "Next Time I Marry," in which Lucille Ball, James Ellison and Lee Bowman have the featured roles. On the double feature bill on Tuesday with "Next Time I Marry," is "Nancy Drew, Detective," based on the "Nancy Drew" stories by Carolyn Keene, with Bonita Granville, John Litel, James Stephenson and Frankie Thomas.

"The Great Waltz," a picturization of the life of Johann Strauss, follows the composer's musical career with spectacular presentations of his music, with Luise Rainer, Fernand Gravet and Miss Korjus heading the cast. It comes to the Catlow on Wednesday for three days. The music heard in the spectacular production is based entirely on Strauss music.

"The Great Waltz" is being presented as a benefit by the "Mother's Music Club," of Barrington school.

Mel Borchardt Launches New Styled Dance Band

Mel Borchardt and his C.B.S. band open at the Twin Orchard country club next Saturday with a new style in dance music.

Says Mel, "We are endeavoring to produce a style of music which will satisfy both types of music lovers—both sweet and swing, believing this style of music will be very popular in the future."

Here's a chance to put Mel's new music to the test. Twin Orchard is located on Wolf road at Bryn Mawr about 1½ miles south of Higgins rd.

In "Boys Town" Tracy Essays Feat of Playing A Man Living Today!

For the second time in his career Spencer Tracy has played a part which his entire nature rebels against. It is the role of Father Edward J. Flanagan in "Boys Town," which will be shown at the Arlington Theatre Sunday and Monday. His reasons are easy to understand when expressed by the star himself.

"Once before I played the part of a priest," Tracy says. "It was as Father Tim in 'San Francisco.' I fought against taking that part, not because it wasn't respectful and factual, but because I didn't consider myself capable of playing the role."

Eyeglasses in Thirteenth Century

Eyeglasses were invented some time during the Thirteenth century. The circumstances and the name of the inventor are unknown. The credit is attributed by some to Alessandro di Spina, a monk of Florence, and by others to Roger Bacon, the English monk and philosopher.

COURTESY SERVICE QUALITY
WOLF COAL CO.
COAL, PETROLEUM COKE & STOKER COAL
ELM & NORTHWEST HWY. PH. MT. PROSPECT 820

YOU FOOT THE BILL
WHEN YOU ABUSE YOUR FEET
Treat them right, and they'll serve you well. Many people who think the world isn't giving them a fair deal could look down at their feet and find the answer. Check up on yours NOW!
Dr. James A. Saffold D. S. C.
CHIROPODIST — FOOT SPECIALIST
4 S. Dunton Ave., Arlington Heights, Ill. Telephone 14
Hours Monday and Wednesday 7:30 to 10 p. m.
Thursday 9:30 a. m. to 5:30 p. m.
Other Hours: 706 Center St., Des Plaines, Ill. Tel. 311-W
(10-28

See Us First For
WEEK-END SPECIALS

BLACK GOLD
4-YR-OLD — B. I. B.
Qt. $2.89 Pt. $1.49

FREE DELIVERY
Call us. We deliver. Anywhere at any time.
FREE ice cubes
Open 9 a.m. to 12 p.m. Sat. open 1 a.m. Sun. 12 to 12

OLD STYLE BEER (Case 24 Steinies) $1.09 case plus deposit
BOOTH'S GIN — 5th 98c SLOE GIN — 5th 89c
STRAIGHT BOURBON—2-yrs-old Quart $1.09
PRAGER and HOERBERS BEER 3 ½ Gals. $1.00

FREE Purchase 1 quart of Ginger Ale at Regular Price and Get One Quart FREE BRING THIS COUPON Also On Deliveries

20% Discount On All Bulk CALIFORNIA SWEET WINES

OTTO'S Wines & Liquors
1434 Miner St. PHONE 395 Des Plaines

Save This Week at Arlington Heights January Sales

Now Ready! Famous

Simplicity Patterns

Guaranteed Perfect

2940 2947

Come see this great array of flattering new styles! Each Simplicity Pattern has its own individual Sewing Primer which makes every step of its construction simple as ABC.

Try one and you'll quickly see why more than forty-eight million women say, "It's smart to sew with Simplicity."

GIESEKE'S STORE

Phone 29 Arlington Heights

It Happened Here

THOUGHTS OF YOUTH

Well they say,
Do you want to play forever and
always be a ninny
with dirty hands and face?
Umph, I say,
I'd just as soon, or sooner!
Then I'd join as a harpooner
On some northward faring schooner
And I'd spear the whiskered walrus
in the chase.
Or I'd sail the northwest passage
luffing with a spanking breeze,
Where, no doubt,
I'd see some schools of grampus
Sporting in their briny campus,
Shouting, You can never, never
cramp us!
Heads you lose, and tails we win in
these green seas!
If they ask, I might jump over
and go schooling in the deep.
That's the life!
Oh, I'd be a scaly swordfish,
And all day I'd have no more wish
Than to hear my sword go swish-
swish!
Then, of course—I might go home
to sleep!

S'Amuser.

It's COUPON TIME . . .

This Coupon Worth 50c on Permanent Under $5.00 Or 75c On Permanent $5.00 or Over

Void After Feb. 13

Not Good on Jamal or Zotos

LOVELINESS is within the reach of every woman with this new low price on Warson hair waves. Your hair will have a new lustre, a stylish look. It will gleam, with all beautiful highlights emphasized. It will be more manageable, with our careful treatment. Have yours today!

Gloriously Beautiful . . . Warson Waves are Expertly Fashioned to fit you.

NOW PRICED - - - - - - - - - - - $3.50 up

WARSON'S 103 W. Campbell Telephone 165 Arlington Heights

Legion Plan Activities For 1939

Merle Guild Post American Legion No. 208, held a regular meeting at the Legion Home Tuesday evening, January 10, 1939.

Twenty-five Legionnaires were present to open the year 1939 with a bang.

The commander and his corps of officers has planned a program to be followed throughout the year for the purpose of retaining the interest of all Legionnaires and for the benefit of our community.

At the next meeting special attractions are offered and it is hoped that the hall will be crowded with Comrades on that occasion. The General and His Special Pictures will be there! Refreshments after the meeting. Swing is a popular word now, so come out and bring a Comrade with you and get the swing of the Legion.

You will find the deliberations of the Post conducted in truly Legion style and with the old "cadence."

There is a movement on to form a Squadron of "Sons of the Legion" to be sponsored by our Post. How about interesting your Son in this American activity and at the same time sharpen your interest in the local Legion post?

Merle Guild Post needs your membership—Now! Phone 357 or 284 for further particulars.

What Is the Legion's Purpose?

Service—service to community, State and Nation! Members of the Legion gave service while they were members of the armed forces of the United States in the World War. The Legion was organized that they might continue to give the same service in time of peace as they gave in time of war.

What Do My Dues Accomplish?

Of the national per capita tax of one dollar a year, seventy-five cents pays for the member's subscription to the American Legion Monthly for one year. The remaining twenty-five cents goes into the general fund, which is used for the support of Americanism work, national legislative activities, child welfare and other service programs of the national organization. This fund is disbursed in accordance with budgets fixed by the National Finance committee and approved by the National Executive Committee.

What Will the Legion Do For Me?

The Legion's program is in the interest of all veterans. You will be represented by its National Rehabilitation and Legislative Committees at Washington. You will be kept informed of your rights and privileges under all federal legislation of benefit to veterans. You will be able to turn to your local post for assistance at any time. Your post can assist you to obtain hospitalization, compensation and other federal or State aid to which you or your family may be entitled. Under the national child welfare program, your dependent children may be cared for, if necessary, in the event of your death.

MT. PROSPECT

Mrs. Otto Busse entertained her bridge club at her home last Thursday afternoon.

It is rumored that Prof. Virgil Bean is one of Mt. Prospect's up and coming business men. Which one?

Oh yes—have you heard that Ervin Holste is forsaking the state of single blessedness? Yea—he's got himself engaged to Miss Sandreen Harvey of Chicago.

A newsy item we missed last week was that 21 members of the Carlson clan met and dined at the home of A. G. Carlson during the Christmas holidays. We are told that this was the first time in fifteen years all branches of the family got together at one time.

The Masonic meeting will be held Thursday at the home of Mr. A. W. Holmberg, 316 S. Ioka, Mt. Prospect.

All is in readiness for an evening of gaiety and wholesome pleasure at St. Paul's Lutheran school auditorium Friday evening, January 13.

It will be "Carnival Jamboree" night and much more perhaps need not be said as anyone who has ever attended a Carnival knows what fun and merriment might be expected. However, the St. Paul's Junior Young Peoples Society, who are sponsoring the joyous event, have permitted it to become known that they have been exceptionally fortunate to secure the services of accomplished musicians to provide unique band music and also a group of outstanding entertainers, who will provoke much mirth and laughter by presenting a specially selected farcical pantomime. Besides these feature attractions there'll be, as announced in the previous issue of this paper, Clowns, African Dodgers, Weight Guessers, Snap Shot Artist, Fortune Teller, Magician and hawkers and vendors of refreshments, confetti, balloons and other wares.

Everybody is invited to come and enjoy themselves to the fullest extent. There'll be no admission charge and although the beginning of the Carnival Jamboree has been set for 7:30 o'clock, all later arrivals will be most welcome as there will be something doing right along.

January CLEARANCE

MEN'S SHIRTS REDUCED

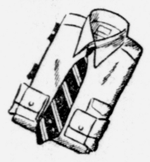

Large selection to choose from

Reg. $1.35; NOW $1.00

Reg. $1.65; NOW $1.35

Reg. $1.95; NOW $1.75

PAJAMAS

Men's Faultless No-Belt

Reg. $1.95; NOW $1.65

INTERWOVEN SOCKS

Reg. 3 pairs for $1.00

NOW 4 pair $1.00

Others 5 Pairs $1.00

SAVE on SHOES

Here is your opportunity to be a thrift-wise buyer. For here are real shoe bargains that will not be repeated. You save up to 30 per cent on your purchases.

Women's Shoes

Many smart styles to choose from . . . in fine suedes, gabardines and kid leathers.

Reg. $2.95 & $3.95

NOW

$1.95 & $2.95

CHILDREN'S SHOES

Prices reduced on all children's shoes. Tough, sturdy shoes in this group as well as smart, dressier styles. Straps and oxfords. Reg. $2.65 and $2.95 values.

$2.25 & $2.75

Men's Oxfords

Latest styles. No finer quality anywhere at these prices. All sizes. Values $4.50 to $5.

$2.95-$3.45-$3.95

ARLINGTON BOOTERY

CARL H. EWERT, Prop. TEL. 738

8 Dunton (Landmeier Bldg.) Arlington Heights

NOUROLIZE YOUR HAIR

For life, luster and new beauty to overbleached, dyed, dry, brittle or finely textured hair. Let us NUOROLIZE your hair before your next Permanent. It assures the wave. We absolutely guarantee this hair conditioner.

TREATMENT on Bobbed Hair, incl. shampoo & set $1.25

TREATMENT on Long Hair, incl. shampoo & set $1.50

PERMANENTS $3.50 up

Children's Permanents, under 12 — $2.50 up

GENUINE SOFT WATER USED EXCLUSIVELY

Experi
Hair Cutting
For Women
And Children

FOLEY BEAUTY SHOPPE

5 S. Dunton Tel. 125 Arlington Heights

PRICES CUT in Half

Sale of Fine Jewelry

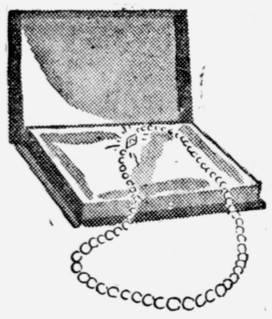

Gold Beads, 18-in. lengths
Reg. $2.25; Spec. $1.15

Sterling Silver Gents Signet Ring
Reg. $3.50; Spec. $1.75

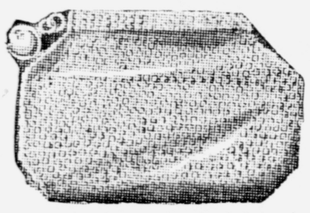

Evening Bags, Assorted Sizes
Reg. $3.95; Special $1.95

Solid Gold Mounting & Wedding Ring, set with genuine diamonds
Reg. $19.50; Spec. $9.75

Gents Traveling Sets in Genuine Leather Cases
Reg. $2.95; Spec. $1.50

NOTICE!

All our merchandise will be sold at ½ price with the exception of those items that are nationally It is illegal to cut prices on new merchandise, nationally advertised.

G. H. WILKE "Your Personal Jeweler"

Dunton and Campbell Arlington Heights

THRILLING VALUES

Don't Wait

Come In Today And See These Money Saving Bargains

New Silk PRINTS

NAVY AND BLACK

Bright prints in Persian and floral designs. Navy and black with white trim.

$4.95 & $7.95

CHILDREN'S DRESSES

New spring prints. Spun rayons, broadcloths and novelty fabrics. Large selections. Sizes 1-14

$1.00 & $1.95

Untrimmed SPORTS COATS

Values to $22.50

$11.95

Group of BLOUSES

SATINS - CREPES SILKS - ETC.

$1.00

Fur Trimmed DRESS COATS

SKUNK TRIMS FOX TRIMS

Values to $34.95

$15.00

SNO PANTS
SKIRTS
JACKETS
BLOUSES

10% off

Clearance of DRESSES

SILKS! WOOLS! CREPES!

VALUES TO $7.95

$3.95

Greatly REDUCED

Lingerie Slightly Soiled from Xmas Handling

Group of Blouses .....69¢

Ladies Gloves, black and brown, $1 values .....49¢

Wool Robes $2.95

Group of Foundation Garments..... 20 Pct. off

Foundation Garments Discontinued styles $1

Ladies Wash Frocks $1

Group of Childrens Skirts $1

Ski Pants, unlined $1

Childrens Anklets .....10¢

Childrens Gloves .....50¢

Childrens Coat Sets .....20 Pct. off

Boys Knit Sport Blouses .....59¢

Snow Suits Greatly Reduced

Childrens Wash Dresses .....79¢

Ladies Outsize Silk Hose $1 val., size 9½ only....49¢

Clearance of MILLINERY

IN THREE GREAT GROUPS

50c $1.00 $1.95

This includes our stock of better hats. Imported velours, fur felts and velvets. Make your selections early.

The EMERALD Shop

10 N. DUNTON ARLINGTON HEIGHTS

Out They Go!

WOMEN'S Stylish Footwear

The season's smart styles . . . all wanted models. Every pair a style leader and now a value leader. Styles for daytime and evening occasions. Straps, Pumps, Ties and Oxfords.

200 PAIRS $1.69 pr.

140 PAIRS $2.49 pr.

Also a large selection in children's and grownups shoes at ½ price. Come early for the best selections.

Hartmann's Shoe Store

214 N. Dunton "LOOK FOR THE FLORSHEIM SIGN" Arlington Heights

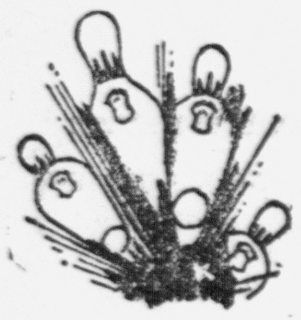

Bowling News— Suburban Alleys

Arlington Heights—

by HERB HAMMERL

The Blatz Beers lost two series last Monday and their lead has been cut down to three games. First the Cafe took them for two games on 1 and 2. Geo. Thompson and "Pop" Gieseke are the ones who made it tough for Blatz and "Ossie" Nelson got 221 in his last game to take the dollar.

On 3 and 4, Hamms took two games from the Elevators. Carl Huber got himself 624 for Hamms and Alex Askelof broke the charmed 600 circle by getting 609. "Bill" Neumann, with his brand new dapple grey bowling ball, got the dollar on 237.

On 5 and 6 Hartmanns took El Rand for the odd game with "Dooley" showing the way with 596. Pederson was high for El Rand and the redhead got the "buck" again.

In the postponed series, El Rand won two games from Blatz, the first game being a photo finish in which Szasz struck out in the last frame to win by one pin. Szasz got 609 for El Rand and Marty got 616 for Blatz. 233 got the dollar.

TEAM STANDING

	W.	L.	Ave.
Blatz	33	21	894
Hamms	30	24	901
El Rand	27	24	889
Elevators	26	28	877
Hartmanns	24	30	884
Cafe	19	32	873

BLATZ BEERS				
H. Hammerl	178	191	196	565
M. Engelking	140	192	176	508
A. Cubley	139	153	169	461
R. Dieball	177	211	183	571
J. Duthorn	157	186	178	521
	791	933	902	2626
CAFE				
E. Duenn	133	154	188	475
G. Thompson	215	191	180	586
P. Gieseke	155	215	198	568
G. Nelson	168	160	221	549
E. Thompson	165	172	199	536
	836	892	986	2714
ELEVATORS				
Al. Kehe	160	152	178	490
F. Kehe	167	201	203	571
A. Askelof	184	213	212	609
W. Neuman	181	237	161	579
J. Oltrogge	162	175	172	509
	854	978	926	2758
HAMMS BEERS				
R. Bolte	153	160	210	523
G. Weisgerber	186	173	170	529
J. Brodnan	175	193	183	551
R. Kehe	216	159	194	569
C. Huber	223	175	226	624
	953	860	983	2796
EL RAND				
A. Pederson	146	184	204	534
Sadecky	174	150	190	514
B. Duenn	145	183	199	527
I. Kehe	161	156	190	507
Szasz	160	172	180	512
	786	845	963	2594
HARTMANN				
Winkelman	210	179	207	596
Krause	159	213	191	553
Meyer	169	136	148	453
Harris	169	205	162	536
Peters	211	143	172	526
	918	876	880	2661
EL RAND				
Pedersen	189	176	222	587
Sadecky	162	175	194	531
B. Duenn	200	191	161	552
I. Kehe	200	169	179	548
Szasz	204	203	202	609
	955	914	958	2827
BLATZ BEERS				
Hammerl	175	184	202	561
Engelking	233	199	184	616
Cubley	178	180	184	542
Dieball	225	202	166	593
Duthorn	143	155	179	477
	954	920	915	2789

On alleys 1 and 2, Roller Mills took two games from Wagner's. Becker was high for the Mills with 552. "Cowboy" Rapp was high for Wagners.

On 3 and 4, the league leading Grandts took two games from Park View Tavern. E. Moeller was high for Grandts Zephers. Weaver was high for Park View.

The Karstens Morticians took two games from Sadeckys.

George "Noodle Soup" Weisgerber was high for Karstens with 622. Submarine ball Schapanski was high for Sadeckys with 552.

FRIDAY NIGHT LEAGUE

	W.	L.
Grandt's Zyphers	32	16
Sadecky's Ramblers	30	18
Karsten's Morticians	26	22
Arlington Roller Mills	25	23
Park View Tavern	18	30
Wagner's Auto Service	14	34

KARSTENS				
M. Drewes	190	179	177	546
F. Podzimek	159	165	160	484
C. Drewes	148	157	162	467
R. Weisgerber	201	212	209	622
I. Kehe	164	188	180	532
	862	901	888	2651
SADECKYS				
Shapanski	179	189	184	552
Meyer	188	168	170	526
Koske	193	133	150	476
Sadecky	170	176	178	524
Nelson	161	153	183	497
	891	819	865	2575
ARLINGTON HEIGHTS ROLLER MILLS				
Schaefer	177	174	151	502
R. Dieball	153	171	145	469
Al. Copp	167	192	157	516
Ed. Engelking	193	153	143	489
R. Becker	212	160	180	552
	902	850	776	2528
WAGNER AUTO SERVICE				
T. Clark	163	162	134	459
Kelly	158	129	142	429
S. Angeloff	154	154	154	462
Timmerman	172	116	184	472
C. Rapp	156	172	186	514
	803	733	800	2336
GRANDTS				
A. Laurance	214	135	214	563
A. Koehler	208	157	150	515
A. Miller	167	149	147	463
C. Moeller	146	164	182	492
E. Moeller	146	226	205	576
	881	831	898	2609
PARK VIEW				
Weaver	125	225	186	536
Plontke	160	185	184	529
Van Steen	168	147	148	463
Schroeder	181	142	153	476
A. Engelking	191	144	168	503
	825	843	839	2507

THURSDAY NIGHT LEAGUE

OWLS				
Handicap	206	206	206	618
Hill	151	146	129	426
Sledz	108	136	156	400
Grigsby	138	196	147	481
Schwartz	148	170	166	484
Sturm	136	134	117	387
	887	988	921	2796
HOT SHOTS				
Handicap	214	214	214	642
Davis	165	147	113	425
Henken	153	151	133	437
Atkinson	148	127	108	383
Laurin	146	144	114	404
Nebel	168	204	123	495
	994	987	805	2786
JONERS				
Handicap	182	182	182	546
Nelson	187	162	147	496
Lawbaugh	114	147	109	370
Walters	204	195	131	530
Langguth	104	212	189	505
Tesch	171	211	186	568
	962	1109	944	3015
HEELS				
Handicap	159	159	159	477
Meyer	213	185	144	542
Schimming	149	145	178	472
Hartmann	191	191	168	550
Stahmer	177	164	188	529
Schulenberg	137	145	188	470
	1026	989	1025	3040
HAMBURGERS				
Handicap	188	188	188	564
Bowlin	221	200	141	562
Blackburn	133	126	122	381
Sachs	184	140	177	501
Haisler	171	179	191	541
Pinker	171	192	186	549
	1068	1025	1005	3098
RATS				
Handicap	155	155	155	465
Johnson	140	149	145	434
Lamm	139	128	132	399
Milligan	178	189	142	509
Preiberg	143	167	168	478
Swanson	205	140	192	537
	960	928	934	2822

SUNDAY MATCH

ARLINGTON LADIES				
Hakes	189	157	154	500
Pepin	166	176	178	520
Weinrich	156	148	106	410
Drewes	186	132	125	443
Winkelman	152	163	153	468
Kost	129	143	169	441
	478	919	885	2782
C. & N. W. RAVENSWOOD				
Kerber	200	141	155	496
Kaferly	166	134	118	418
Wangelsdorf	145	150	155	450
Lathrop	125	145	168	438
O'Shea	165	115	110	390
Navin	155	141	155	451
	956	826	861	2643

TUESDAY AFTERNOON LEAGUE

RAY'S TAVERN				
Collins	136	140	129	405
N. Schauble	142	126	141	409
Helen	168	144	187	499
V. Miller	142	142	142	426
A. Carr	134	137	141	412
D. Jahnke	181	168	148	496
	735	712	701	2148
HEIDORN SWEET SHOPPE				
E. Graham	143	139	145	427
J. Davis	149	159	126	434
D. Hoffman	134	192	158	484
V. Booth	121	117	143	487
F. O'Neil	154	148	161	463
Handicap	22	22	22	66
	729	777	755	2361
HARRY KNAACK MOTOR SALES				
E. Kastning	174	204	188	566
O. Church	146	125	112	383
C. Bardwell	185	136	187	508
K. Watkins	136	178	171	485
C. Daeschler	166	170	200	536
	807	813	850	2478
ARLINGTON RECREATION				
E. McCabe	156	172	177	505
L. Miller	152	223	138	513
A. Wirth	107	161	115	383
B. Berg	135	169	118	422
M. Weirick	187	162	189	538
	737	887	737	2361

TUESDAY NIGHT LEAGUE

THE SPOT CHAPPEL ICE CREAM				
Handicap	86	86	86	258
M. Kastning	114	102	153	369
M. Windheim	133	153	112	398
B. Winkelmann	110	162	147	418
D. Fredricks	117	141	138	396
B. Weaver	118	105	109	332
	678	749	745	2172
KRAUSE MARKET				
Handicap	82	82	82	240
E. Ricke	132	173	125	430
M. Studtman	94	105	128	327
R. Noack	96	91	101	288
M. Grewe	127	118	154	399
E. Drewes	168	137	145	450
	699	706	735	2140
EDDIES CO-EDS				
Handicap	84	84	84	252
Hoggay	115	133	125	373
Hartmann	117	144	122	383
Gehrke	110	116	142	368
Stahmer	149	174	134	457
Pepin	137	161	162	460
	712	812	769	2293
WINKELMAN'S TIRE & BATTERY				
Handicap	39	89	89	267
E. Zimmerman	105	112	116	333
T. Davis	103	139	100	243
G. Weinrich	121	160	154	435
E. Kastning	105	159	135	399
T. Winkelman	140	170	134	444
	663	829	728	2220
MORS BAKERY				
Handicap	87	87	87	261
Voss	95	130	93	318
Hoffman	66	84	120	270
Tonne	111	111	117	339
Steffens	115	84	92	291
Dieball	115	107	176	398
	589	603	685	1877
SIEBURG DRUG STORE				
Handicap	91	91	91	273
Hakes	138	153	170	461
Windheim	97	100	77	274
Helm	123	96	90	309
Dearie	93	60	83	241
Kost	121	137	171	429
	663	637	637	1987

Palatine—

FRIDAY NIGHT LEAGUE

DE PUE REALTORS				
R. Kuhlman	167	192	182	541
S. Blohm	149	141	139	429
M. Weinacht	190	159	166	515
F. DeBerg	119	157	174	450
J. De Pue	183	195	150	525
	805	844	811	2460
D. & W. ICE CREAM				
C. Dinse	201	215	205	621
D. Dinse	165	152	170	487
W. Stout	152	167	155	474
H. Schad	137	149	137	423
O. Neagle	198	141	176	515
	853	824	843	2520
KARSTENS FUNERAL HOME				
S. Beckman	140	149	139	428
H. Meyer	183	182	169	534
Dr. Smith	136	136	136	408
H. Engelking	148	122	129	399
W. Prehm	190	178	200	568
	797	767	773	2337
SUBURBAN DAIRY				
W. Scharmweber	174	183	203	560
B. Vliasz	137	194	141	472
C. Haemker	160	158	169	487
R. Kraft	128	150	148	426
H. Helms	160	169	157	486
	759	854	818	2331

THURSDAY NIGHT LEAGUE

DICK'S TAVERN				
Ross	146	151	131	423
J. Arps	191	191	185	567
Bartell	120	161	123	404
Olcott	219	160	198	577
Daeschler	166	181	199	546
	842	844	836	2522
SANITARY MARKET				
Klepper	167	169	163	499
H. Miller	174	116	190	480
Tonne	123	143	134	400
Schauble	136	222	182	540
Purcell	170	167	185	522
	770	817	854	2441
[illegible] TAVERN				
Gahlbeck	171	202	190	563
[illegible]	136	163	136	435
Leisner	168	109	135	412
Carr	202	182	169	553
Eberman	147	207	153	507
	824	863	783	2470
PALATINE RECREATION				
Giese	204	167	127	498
Miller	184	130	143	457
Parke	157	147	137	441
R. Arps	162	180	123	465
Dinse	217	181	154	552
	924	805	684	2413

COMMUNITY LEAGUE

SCHMIDT'S MARKET				
Hellberg	181	194	153	528
Schmidt	157	130	146	433
Lindner	129	139	128	396
Berlin	130	145	206	481
Haemker	160	213	127	500
	757	821	760	2338
LIONS CLUB				
Kehe	163	167	172	502
Kurtz	170	123	189	482
Puffer	177	135	156	468
La Londe	148	232	175	555
Andersen	129	175	171	475
	787	832	863	2482
MICHELS SONS				
Michels	156	133	201	490

Arlington Lightweights Outstrip Libertyville In 2nd Half, 30-10

The Tornadoes took half a ball game to get acquainted with Libertyville's big floor last Friday night, then hit their stride and pulled away to win, 30-10. Scoring only nine points in the first half and hitting only four in thirty shots, they came back strong and were playing their best game as the contest ended.

In the second half they hit ten of thirty-five shots and thoroughly dominated the play.

Many fumbles plus inability to hit baskets kept Libertyville from going ahead in the first half. In the second half Arlington held the host team to fourteen shots of which two scored.

Libertyville's ten points were evenly divided between the second and third quarters. The Wildkittens went scoreless in the first and fourth.

Bob Busse helped build Arlington's slight early lead, while most of his teammates were missing setup shots of all kinds. He scored again early in the second half.

It remained for Warren Henken to touch off the fireworks when he re-entered the game late in the third quarter. In the next five minutes he bagged four baskets and a free throw. Heinze replaced him and hit two more field goals. Thoman's defensive rebound work and his passing on offense stood out. So did the play of Miller and Koenig, Arlington's grade A guards.

Priebe and Brown turned in the most effective play for Libertyville, getting half of the team's points and almost half of their shots.

ARLINGTON (30)	fg	ft	pf
Bublitz, f	2	0- 0	0
Oefelein, f	0	1- 3	0
Peters, f	1	0- 1	3
Henken, f	4	1- 1	2
Heinze, f	2	0- 0	0
Busse, c	3	0- 3	2
Thoman, c	1	0- 0	0
Becker, c	0	0- 0	0
Miller, g	0	0- 1	0
Koenig, g	1	0- 2	4
Folkmann, g	0	0- 0	0
Heller, g	0	0- 0	0
	14	2-11	11

LIBERTYVILLE (10)	fg	ft	pf
Huffman, f	0	0- 0	0
Geary, f	0	1- 4	1
Sweeney, f	0	0- 0	0
Priebe, f	1	1- 1	3
Krumery, f	1	0- 1	2
Brown, c	1	0- 3	2
Norman, c	0	0- 0	0
Harrett, g	1	0- 2	2
Morriss, g	0	0- 1	0
Leaf, g	0	0- 0	0
	4	2-12	8

By quarters:

Arlington	6	3	11	10—30
Libertyville	0	5	5	0—10

Gusewelle	180	198	179	557
Reinbolt	149	149	149	447
Hapke	146	156	196	498
Wienecke	123	180	150	453
	754	816	875	2445
SCHOPPE BROS.				
Huntman	165	165	165	495
Lundy	174	143	179	496
L. Schoppe	166	105	113	384
Kitson	142	161	157	460
H. Schoppe	146	156	169	471
	793	730	783	2306

MAJOR LEAGUE

ROPER'S TAVERN				
Pohlman	180	181	157	518
Arps	214	145	178	537
Bokelman	198	165	167	530
Koepp	158	162	135	455
Schmoldt	134	188	194	516
	884	841	831	2556
MOEHLING'S TAVERN				
Sanborn	213	199	161	573
Kleinsmith	169	192	147	508
Haldeman	138	214	139	491
Popp	184	155	189	528
Wehrich	183	167	183	533
	887	927	819	2633
EDDIE'S TAVERN				
A. Johnson	148	173	191	512
Smith	160	155	158	473
Gosswiller	172	165	167	504
Olson	185	213	165	563
Witt	187	172	181	540
	853	878	862	2592
DICK'S TAVERN				
Johnson	154	148	148	450
Hans	166	188	210	564
Hamilton	208	192	179	579
Zigahn	178	194	180	552
Schwolow	167	163	186	516
	873	885	903	2661

Mt. Prospect—

LIONS CLUB LEAGUE

BARRINGTON				
Miller	143	149	181	473
J. Catlow	148	140	155	443
Sass	160	130	126	416
M. Lines	142	152	173	467
Cadwallader	159	122	163	444
Handicap	24	24	24	72
	776	717	822	2315
MT. PROSPECT				
Seidel	140	140	140	420
Ellis	160	137	143	440
Busse	176	163	165	504
Schott	135	143	162	440
Hammerl	155	177	180	512
	766	760	790	2316
ARLINGTON HEIGHTS				
Baker	137	155	149	441
Lussman	179	191	135	505
Karstens	158	158	158	474
Dreyer	160	160	160	480
Heidorn	126	126	126	378
Handicap	82	82	82	246
	842	872	810	2524
DES PLAINES				
Flamino	192	190	145	527
Nagel	203	204	198	605
Skibbe	148	159	174	481
Kehe	215	150	194	559
Schulze	152	189	193	534
	910	892	904	2706
DES PLAINES				
Sergeant	181	139	176	496
Pett	141	177	189	537
Wille	176	161	181	518
Nelson	144	156	162	462
A. E. Wilson	143	170	191	504
	815	803	899	2517
DUNDEE				
Woodrich	169	128	151	448
Holtz	175	160	131	466
Oha	122	154	107	383
Griffith	155	193	150	498
Raker	180	155	169	504
Handicap	45	45	45	135
	846	835	753	2434

SPECIAL MATCH

KICKAPOO CHIEFS				
Rosie	146	151	157	454
Schmoldt	165	156	141	462
Pfaff	150	203	154	507
Arreger	194	148	131	473
Sampson	191	123	180	494
	846	781	763	2390
PADDOCK PRINTERS				
Huffnagel	171	231	164	566
Wessel	166	123	133	422
Davis	161	156	176	493
Nebel	163	147	150	460
Duenn	171	161	161	493
	832	818	784	2434

Bensenville Falls Prey To Palatine

Stewart's Sixteen Points Only Spark To Poorly Played Game

Palatine caught Bensenville on an off night Friday and handed the Bisons a 28-14 setback in a game which brought out lots of poor playing on both sides. Bensenville had a poor night on shots though the Pirate defense allowed very few easy ones. The victory was the fifth in a row without defeat for the Pirates and marked the half way spot in the conference schedule.

Stewart Scores 16

Palatine's defensive work, taken care of by Buenzow, Hollinger, and DeBerge, was their best point as far as team play was concerned. However, Bob Stewart, senior forward, flashed a one man offense which clicked for 16 points and was the main factor in the victory. The sophomore trio which had been doing most of the scoring, failed to produce in the usual style, but Stewart took charge of the situation with seven baskets in 14 shots.

Mathews was the only Bison to show much of his usual game, securing eight points of which half were free throws. Bensenville made but four field goals out of 34 shots while the Pirates sank 11 out of 46.

Lead at Half 12-6

After a shaky start, in which they found themselves behind 3-0 after five minutes of play, the Pirates got going and pulled ahead for a 12-6 half time score. The count was 19-11 starting the final period.

Bison Lights Win 27-20

Bensenville's lights put on a passing and shooting exhibition which marked them as one of the strong teams of the conference. After a 7-5 first quarter lead the little Bisons were never headed though the Pirates put on a last quarter rally which gave them a scare.

Trailing 24-10 with five minutes to play the Palatine boys started hitting and scored 10 points in three minutes before the Bisons again took command of the situation and won 27-20.

Palatine's passing was ragged and inaccurate particularly on the part of the guards. Krause of the Bisons was outstanding with 13 points. Ehret led the Pirates with nine counters.

HEAVYWEIGHTS

Palatine (28)	fg	ft	f
Stewart, f	7	2- 3	0
Hahnfeldt, f	1	2- 3	1
Fink, f	0	0- 2	2
Hollinger, c	1	1- 3	1
Snyder, g	1	0- 2	1
Buenzow, g	1	1- 2	4
DeBerge, g	0	0- 0	1
	11	6-15	10

Bensenville (14)	fg	ft	f
Escorcia, f	1	0- 1	2
Kvevli, f	0	1- 1	0
Geils, f	0	1- 1	1
Mathews, c	2	4- 5	2
Katayama, c	0	0- 0	0
Hills, g	1	0- 3	2
Baumgartner, g	0	0- 0	4
Sievers, g	0	0- 0	2
	9	6-11	13

LIGHTWEIGHTS

Palatine (20)	fg	ft	f
Ehret, f	4	1- 4	1
Hildebrandt, f	2	0- 0	0
McCombs, f	1	3- 4	3
Golden, c	0	0- 0	1
Gleason, c	0	0- 2	1
Pasch, g	0	0- 0	3
Birks, g	0	0- 1	0
Wild, g	0	0- 0	0
Wichrat, g	0	2- 4	1
	7	6-15	10

Bensenville (27)	fg	ft	f
Krause, f	5	3- 7	0
Schleman, f	2	1- 1	0
Sexton, f	0	0- 0	0
Ellison, f	0	0- 0	1
Linderman, c	1	0- 0	2
Pomplin, c	0	0- 1	1
Kolze, g	2	0- 0	3
Bishop, g	1	0- 0	1
Grieve, g	0	1- 1	2
Cooper, g	0	0- 0	0
	11	5-10	10

Referee: Swee.
Umpire: Walton.

Karstens Mortician Girls Open High School Card

by CHARLES O'HAGAN

The Algonquin girls will meet the Karstens Mortician team next Wednesday evening on the weekly independent basketball card at the Arlington high school gymnasium.

Arlington fans may see two of the top notch feminine centers compete for honors, Behrens and Bohl of Heights and Algonquin.

In gaining a 26-24 victory over the Ermine Cleaners the Karstens girls have shown improvement. Their drive on short shots was the best of the year, they followed their shots well and except for sloppy ball handling, which can be charged to the holiday layoff, looked like a top notch aggregation.

In their last game the Algonquin girls proved rather decisively to be Arlington's superiors, but on the basis of their last several games Arlington looks like the winner in this next meeting.

Lineup last week's game:

KARSTENS MORTICIANS	b	t	p
Brodnan	3	0	2
McElhose	0	0	0
Croft	1	0	1
Gawthrop	0	0	0
Behrens	7	3	0
Paddock	0	0	1
Gieske	0	0	0
Karstens	0	0	1
Boyles	0	1	2
	11	4	7

Arlington Elevators Are "Going Down" Say Star Women Bowlers

Ten Villa Moderne Ladies bowling team are scheduled to bowl the Arlington Elevator and Coal Co. men's bowling team at Arlington alleys this Friday night at 9 o'clock.

Ten Villa Modern girls average 863 as a team, and at present are in third place in the Congress Ladies Major league. This league is known to be the fastest league in the country.

Betty Kliene, captain of the Villa Moderne's, captured the all events and the doubles title in the Illinois State tournament last month in Waukegan.

Helen Hopper, another member of this team, scored a 265 scratch, at Waukegan. This was the highest game bowled in the tournament.

Betty Kliene said: "The Villa Moderne team is going good, and we won't need a handicap to beat the Arlington Elevator men."

The Arlington Elevator & Coal Co. team are tops in bowling and are going to be plenty hard to beat. Their average is .875.

Mrs. Skoog, wife of our genial police chief, has invited the ladies team to be her guest for refreshments after the match—win, lose, or draw.

If you're interested in bowling as it should be, don't miss this exciting match play this Friday evening.

Lineup of teams:
Laura Stellmacker—Chicago.
Hellen Hopper—Mt. Prospect.
Herriett Bennett—Chicago.
Bess Fender—Chicago.
Betty Kliene—Chicago.

Willie Dreyer, Veteran Palatine Runner Now Training For Marathons

Willie Dreyer, a graduate of the Palatine high school and a veteran marathon runner is working out regularly, preparing himself for an intensive season of running.

His first race will be the Olympic Marathon tryout at Boston, Mass., April 19. He will also compete in a race up Pike's Peak in Colorado. The starting point is 8,830 feet above sea level and the finish line at an elevation of 14,110 feet. A rise of 5,280 feet or one mile. To negotiate this mile climb the runners must cover twelve miles.

Another outstanding event will be the Milwaukee to Chicago, 96 mile foot race. But the most important race of the year will be an International marathon race in Greece. This race will be run over the original course from Marathon to Athens, a distance of 42,000 meters or 26 miles, 385 yards. It was over this course where the marathon originated in 460 B. C.

During the past five years, Dreyer has won state or national championships in the three mile run, the 3,000 meter steeplechase, five mile event, 10,000 meter, 30,000 meter and 50,000 meter runs.

EXPLORER LECTURES

Dr. Thomas C. Poulter, second in command of the Byrd Antarctic second expedition, will show pictures and lecture on "A Great Adventure Through the Dread Polar Night" at the Junior high school in Des Plaines, Tuesday evening, January 17, at 8 o'clock.

Northbrook Comes Close To Defeating Palatine

Palatine won a double header at Northbrook Tuesday, the regulars taking a close 32-31 decision and the lightweights having things all their own way 25-11.

Northbbrook ran up an 8-0 lead on the Pirates by connecting on four out of their first five attempts over the Palatine zone defense. The Pirates soon got hot on their own and the quarter ended 15-12 for Northbrook. Both teams made half their shots from the field in the initial period. The Pirates extended their scoring streak thru the second period and had a 22-18 margin at the half on nine baskets out of 18 shots. Both teams were off in their shooting until late in the final quarter. With the score tied and 25 seconds to go a double faoul was called. Hahnfeldt sank his toss and Northbrook missed. Northbrook had five more shots at the basket but failed to hit.

Palatine made 12 goals out of 49 shots and Northbrook scored 12 out of 50. The Pirates made eight out of 13 free throws and Northbrook seven out of 16. Maihack, Starauss, and Orlandini were top scorers for the losers. Snyder, Hahnfeldt and Snyder led the winners.

The Palatine lights ran up a 11-1 count in the first half and then after getting but two points in the third period, went on a rampage near the finish to swamp their opponents. McCombs with seven points and Howes with six topped the Palatine scorers.

PALATINE (32)	FG	FT	F
Stewart, f	2	0- 0	3
Hahnfeldt, f	3	3- 4	2
Fink, f	1	0- 0	3
Hollinger, c	2	2- 3	3
Snyder, g	4	2- 3	3
Buenzow, g	0	1- 3	1
DeBerge, g	0	0- 0	2
	12	8-13	14

NORTHBROOK (31)	FG	FT	F
Orlandini, f	3	1- 1	2
Buetr, f	1	2- 5	1
Harer, f	0	1- 2	1
Hintz, f	1	0- 1	0
Straus, c	3	2- 5	4
Maihack, g	4	1- 2	4
Mueller, g	0	0- 0	0
	12	7-16	12

Emu Next to Ostrich

Next to the ostrich, the emu of Australia is the largest of birds.

FOR FUN BOWLING FOR HEALTH
VISIT THE NORTHWEST'S NEWLY STREAMLINED ALLEYS
HOPPER'S PROSPECT RECREATION
PERFECT VENTILATION
Bank Building
MT. PROSPECT, ILLINOIS
CONVENIENT PARKING

ESCAPE A DULL EVENING
BY GOING TO
EL-RAND
(Elmhurst and Rand Roads)
Gilbert Busse's Orchestra
Saturday Nights
FISH FRY FRIDAYS
FROG LEGS SANDWICHES STEAKS
H. B. Niemeyer, Mgr. Arlington Heights 1461

Fill That Empty Coal Bin Now
WITH
POCAHONTAS SOFT COAL
KOPPERS COKE HARD COAL
PETROLEUM COKE
PHONE 867
Albert Wille Lumber & Coal Co.
BEAR US IN MIND WHEN ORDERING COAL
(12-2

KARSTENS
FUNERAL HOME
MODERN AMBULANCE
SERVICE
ARLINGTON HEIGHTS, ILL.
PHONE 168
WALTER F. KARSTENS FUNERAL DIRECTORS

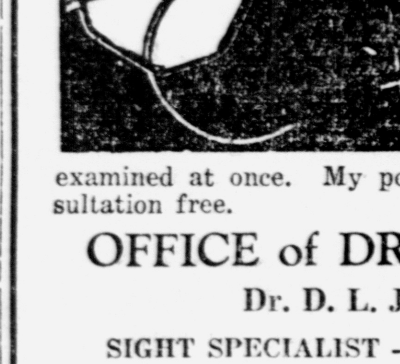

Why Suffer
Come In Now
Why suffer when one visit will convince you. Hundreds have been relieved from Headaches, Dizziness, Burning Eyes, Nervousness, Vomiting, Fainting Spells, Muscle Trouble, Cross Eyes, Squinting, Loss of Sleep and many other ailments caused by defective eyes. Have them examined at once. My personal attention to every one. Consultation free.
OFFICE of DR. J. HENRY FISHER
Dr. D. L. Jerome, Optometrist
SIGHT SPECIALIST — AUGEN ARZT — PHONE 790
HOURS: Tues. 9 a. m. to 6 p. m. Thurs., 7-9 p. m. Fri., 1-9 p. m.
Other Hours: 706 Center St., Des Plaines, Ill., Tel. 846-J. (12-30
6 W. Campbell St.
ARLINGTON HEIGHTS

Have You Seen What Has Happened to GAS RANGES?
Designers, Homemakers, Manufacturers Have Changed Them to Marvelously Better Cooking Appliances!

NOW...at Your Public Service Store!
"CP" (CERTIFIED PERFORMANCE) RANGES as little as $5.65 a month on your gas bill
OTHER MODERN GAS RANGES as little as $4.60 a month on your gas bill

Many Styles and Models of Modern Gas Ranges Now On Display at Your Gas Appliance Dealers!

● Look! Maybe you're missing something. Maybe you think Gas Ranges haven't changed much...are pretty much the same as they used to be. Well then—prepare to be surprised!

For the old Gas Range has changed—tremendously! Newly-designed burners are faster, more efficient. New high-speed broilers are smokeless, and spatterless. Ovens are larger—super-insulated to keep heat out of the kitchen. In these and scores of other ways, these modern Gas Ranges are new, different, better. Really, it's worth a trip to your Gas Appliance Dealers just to see them!

GAS APPLIANCE DEALERS AND
PUBLIC SERVICE COMPANY OF NORTHERN ILLINOIS

Mac Says

by GERALD A. MC ELROY

Our dope of last week about the possible break up of the Northwest Conference proved to be true since the evening that the Cook County Herald came out, the principals of the large schools met to consider the proposition of withdrawing from the league.

The reasons for the split are given in an article appearing in the Libertyville Independent Register. Principal Underbrink who called the meeting is quoted as saying that "the old Northwest conference with its 13 high schools is too large, too unwieldy, and contains too wide a range in enrollment figures to permit the scheduling of an interesting sports program." If our readers will refer to the statements in our column of last week they will find that we favor the split for the same reasons. We believe that both large and small schools will find the suggested split making for a more interesting sports program. From our point of view we think that the split will bring greater benefit to the small than to the large schools and if we are not mistaken the majority of the little schools will welcome the change.

OFFICIAL SPLIT EXPECTED SOON

Principals of the small schools met in Palatine Tuesday afternoon to discuss the situation and no doubt a meeting of all 14 members of the league will soon be called to make the action taken at Libertyville an official withdrawal of the large schools. The schools planning to leave the conference are those over 300 enrollment. The schools with enrollments are Leyden 586, Arlington Heights 520, Libertyville 508, Niles 460, Lake Forest 351, and Warren 300. These schools have invited Crystal Lake and Woodstock to join them in forming a new league.

LEAVE EIGHT SMALL SCHOOLS

In the event of the anticipated split the schools remaining in the Northwest conference would be Barrington 275, Bensenville 260, Antioch 250, Palatine 230, Grant 205, Northbrook 175, Ela 130, and Wauconda 80. Of this number Barrington, Grant and Northbrook played football the past season. No doubt Bensenville and Palatine and possible others might start the grid sport under the new setup. Perhaps six man football might be attempted with all the small schools playing. Barrington, Bensenville, Palatine and Grant engaged in track in the past while Ela, Antioch, and Wauconda played baseball.

ELA IS OVERDUE

Ela has two non-conference games this week. Tuesday they met McHenry and Friday they take on Northbrook. Ela may be last in the league without a victory, but they do not have the poorest ball club. Unless we are badly mistaken, the Lake Zurich boys are about due and we would not be surprised to see them take three of their remaining five games. Wesner has been handicapped by lack of a suitable place to practice and now that the team is at home on its own floor they will be a tough outfit to beat. Three of Ela's defeats were by a combined total of five points, falling before Palatine, Warren, and Barrington, all first division teams.

WIN FOUR CLOSE ONES

While the heavies have been losing the close ones Coach Eide's lights have won two by one point and two by two point margins in annexing five straight victories.

TAKE TRIP SOUTH

During the holidays McHenry's cagers took a trip south playing at Midway, Kentucky, Scottsboro, Alabama; and Pensacola, Florida, losing the three games by scores of 33-27, 36-18, and 37-29. Scottsboro was last year's Alabama state champs.

SCHEDULE GOOD GAMES

Charles O'Hagen, business manager of the Smith-Dawson basketball team of Arlington Heights, has been scheduling some classy opponents for his team. Last week the Haeger Pottery team of Dundee played at Arlington and this week the Swift & Co. team of Chicago was met by the local five. Every Wednesday the Arlington teams play home games with the Karstens Mortician girls team playing the preliminary at 8:00 p. m.

LOSE TWO REGULARS

Coach Childers of Antioch has a right to feel sorry that the schedule called for only three games while the rest of the conference in most cases was playing five up to the present. The reason is that Manning moved away during the holidays and Effinger, the sole returning letterman, has suffered an injury which will put him on the shelf for the season. Both were valuable regulars.

GLAD WE DON'T MEET THEM

So far we have seen all the teams of the conference in action with the exception of Grant, Libertyville, and Lake Forest. Our conclusion is that the team we are glad not to have on our conference schedule is Niles. We will be more surprised to hear of Niles losing a game in the remaining games of the schedule than either Warren or Palatine. Most critics would also probably agree that Niles has a tougher schedule than either of the leaders. Not only does Niles have the number one all round player of the league in Eby, but also last year's runner up in league scoring, Boyk. In the first three games Eby scored 31 and Boyk 30. We might add that Niles has the classiest cage uniforms we have seen this season.

Des Plaines Cops 1st Half Luther Title

Last Quarter Rally Defeats Itasca For Championship Honors

by CARL WEINRICH

Play was resumed in the Lutheran basketball league last Saturday after a two week's lay-off due to the holidays.

Palatine scored an easy victory over Norwood Park 40-21 in the opening game. C. Haemker again was the outstanding player. He scored 17 points for his team and his defensive work was good.

Des Plaines knocked Itasca out of the league lead by defeating them 31-23. It was a hard fought game from beginning to end, Des Plaines coming from behind in the last quarter to put the game on ice. Kaitschuck hit his stride again and led his team in scoring with 12 points. Elbert and Hoppenstedt divided scoring honors, collecting 10 points each for Itasca.

Arlington went on a scoring spree in the third game of the evening by overwhelming Park Ridge 40-18. It seemed as though nothing could stop the local boys. M. Laseke and G. Weisgerber shared scoring honors for the victors with 13 and 10 points respectively. Fine offensive and defensive playing accounted for the one-sided score.

Glenview beat Roselle 28-25 on Sunday afternoon in a rather close game. The game wasn't very interesting from the standpoint of standings in the league. Both teams having lost too many games to have a bearing on the final outcome of the first half.

Palatine held their position in the standings by defeating River Grove 36-13 in another one-sided game. Palatine's speed and C. Haemker's sharpshooting was too much for their opponents.

Des Plaines cinched the first half championship by defeating Norwood Park 29-24. Holding their opponents to four points during the first half, Des Plaines played a rather conservative and defensive game during the second half. However, they almost took things too easy in the last quarter when Norwood scored 17 points to their six to come within five points. S. Fill dropped in four baskets and one free throw that really put a scare into the Des Plaines team.

The second half of the schedule gets under way next Saturday, January 14, when Palatine meets Park Ridge and Des Plaines meets Glenview. On Sunday afternoon Arlington will play River Grove, Glenview meets Norwood Park and Itasca meets Roselle.

PALATINE (40)	b	f	p
H. Helms, f	4	0	2
R. Heinrichs, f	4	1	1
G. Heinrichs, f	0	0	0
C. Haemker, c	8	1	0
W. Bretsnyder, g	0	0	1
W. Henberg, g	0	0	0
L. Haemker, g	1	0	0
Weirdt, g	1	0	0
	18	2	4

NORWOOD PARK (21)	b	f	p
S. Fill, f	3	0	1
Gulbranson, f	2	0	1
H. Jacoby, c	1	0	2
R. Larson, g	3	1	0
W. Fill, g	1	0	4
	10	1	4

DES PLAINES (31)	b	f	p
Kaitschuck, f	6	0	2
Skibbe, f	3	0	1
R. Breseman, c	1	2	1
Ladendorf, g	2	0	0
H. Breseman, g	1	3	0
	13	5	4

ITASCA (23)	b	f	p
E. Ebert, f	5	0	2
E. Hoppenstedt, f	5	0	2
R. Menshing, f	0	0	0
E. Menshing, c	0	0	2
E. Kragel, g	0	0	1
E. Schoper, g	1	1	3
	11	1	10

ARLINGTON (40)	b	f	p
M. Lascke, f	6	1	1
R. Scheele, f	0	0	1
Taege, f	3	0	0
C. Weinrich, f	0	0	1
E. Weisgerber, c	4	1	1
G. Weisgerber, g	5	0	1
A. Luerssen, g	0	0	0
M. Garms, g	1	0	0
	19	2	5

PARK RIDGE (18)	b	f	p
Herman, f	2	0	0
Kind, f	2	0	2
Ruthenbeck, c	1	0	1
Gross, c	0	0	0
Veltum, g	1	0	0
Brunger, g	1	0	2
Brandt, g	2	0	1
	11	0	6

PALATINE (36)	b	f	p
H. Helms, f	1	4	0
R. Hendrichs, f	1	2	0
G. Hendrichs, f	2	1	0
C. Haemker, c	5	0	0
W. Bretsnyder, g	1	1	1
Wiehrdt, g	2	0	0
L. Haemker, g	1	0	1
Wittenberg, g	1	0	2
	14	8	4

RIVER GROVE (13)	b	f	p
E. Fick, f	1	0	2
Jake, f	0	1	1
Awker, f	0	1	2
Grant, c	1	0	2
B. Fick, c	1	1	0
Orback, g	2	0	2
Coy, g	0	0	1
	5	3	10

DES PLAINES (29)	b	f	p
Kaitschuck, f	4	0	1
Fischer, f	0	0	0
Marozick, f	0	0	0
Skibbe, f	1	0	1
Stueber, f	1	0	0
R. Breseman, c	3	1	0
Beckenhauer, c	3	1	4
Ladendorf, g	0	0	0
Fuchsteiner, g	0	0	0
H. Breseman, g	0	1	2
Collier, g	1	0	3
	13	3	11

NORWOOD PARK (23)	b	f	p
Rathman, f	0	1	1
Gulbranson, f	0	0	0
Jacoby, c	3	1	2
S. Fill, g	5	1	3
Larson, g	2	1	1
	10	4	7

SPORTS PAGE

Pirates To Meet Barrington; Cards Face Leyden

Palatine Must Beat Bronchos Again; Bisons Will Play Wauconda

by GERALD A. McELROY

Palatine stands much the better chance of dropping out of the conference lead on Friday, when they take on Barrington, than do the Warren Blue Devils in their game at Grant. The Warren opponents have failed to win a game in spite of steady improvement and barring a startling upset Kelton's boys will chalk up their sixth straight.

The Pirates meet a strong first division team in the Bronchos who have won three out of five. Palatine won at Barrington 25-23, but the Bronchos have improved since then. Palatine has a home court advantage but Barrington should be used to close games after playing four of their five with two points or less as the final margin. Friday's game will likely be exceptionally close.

Leyden started out great, but has dropped the last three encounters to Bensenville, Barrington, and Lake Forest. They travel to Arlington to meet a Cardinal team which has thus far been a disappointment with one victory in five starts. Arlington lost to Libertyville last Friday while the Eagles were bested by Lake Forest.

Antioch, victorious over Grant last week, but with two regulars lost for the season, travels to Libertyville where Bergstrom's boys have had their morale bolstered by a 28-21 victory over Arlington. The Wildcats are favorites to win.

Having slipped in the last two games against Arlington and Palatine, Johnson's Bensenville five will try to emerge from their slump as hosts to Hermann's surprising Wauconda quintet. The Bisons are due for another trimming unless they play better ball than at Palatine and they are about due to get back their winning ways. Wauconda lost the last two by close scores to the leaders, Palatine and Warren, after beating Grant and Ela and they appear strong enough to take the Bisons if Dickson, the big center, has one of his good nights.

One of the leading contenders is certain to be eliminated, at least temporarily if not for good, when Niles plays at Lake Forest. Each has lost but one game and will be fighting out for a chance to climb on top if the leaders falter. Niles has not played a conference game since they beat Barrington 29-21 on December 15. They have also beaten Arlington and dropped the opener to Leyden. After losing to Warren the Lakers have beaten Libertyville, Grant, and Leyden. If the long vacation has not cut the efficiency of the Niles team they rate the call for they have in Eby and Boyk, two of the best individual performers in the league.

Ela drawing a bye in the schedule after five straight defeats, of which four were by the closest of margins, will travel to Northbrook Friday.

Barrington Nips Ela 20-18 In Rough Game

Barrington nosed out Ela Friday night 20-18 for their third victory in five starts. The Bronchos had a 11-9 half time lead, but Ela moved ahead 15-12 as the final period opened. The game was rough and ragged with both teams doing some very poor shooting. Schroeder with six points and Knigge with five led Ela's scoring. For Barrington Saul, Wilkins, and Miller each scored two baskets. Barrington had eight field goals, four out of eight free throws and 14 fouls. Ela made five baskets, eight out of 11 frees and 11 fouls.

Ela's lights won a 17-16 thriller when R. Gleason sank a long basket in the last five seconds of play. The victory left Ela in first place with five straight wins. Ela made 5 baskets, seven out of 15 free throws and nine fouls. Barrington scored six goals from the field, four of 10 free throw attempts and was charged with 13 penalties.

Lutheran Standings

FINAL STANDING—FIRST HALF	W.	L.	Pct.
Des Plaines	7	1	.875
Arlington	6	2	.750
Palatine	6	2	.750
Itasca	6	2	.750
Park Ridge	5	3	.625
Glenview	3	5	.375
Roselle	1	7	.125
River Grove	1	7	.125
Norwood Park	1	7	.125

RESULTS OF SATURDAY, JAN. 7
Palatine 40, Norwood Park 21.
Des Plaines 31, Itasca 23.
Arlington 40, Park Ridge 18.

RESULTS OF SUNDAY, JAN. 8
Palatine 36, River Grove 13.
Des Plaines 29, Norwood Park 23.

COMING GAMES
Saturday, January 14
Palatine vs. Park Ridge.
Des Plaines vs. Glenview.
Sunday, January 15
Arlington vs. River Grove.
Glenview vs. Norwood Park.
Itasca vs. Roselle.

BENEFIT

DANCE

Modern & Old Time

Given by the C. O. F.

AT

FIRNBACH'S HALL

SUNDAY, JAN. 15

Music By
Hardt's Melodiers

Admission 35 Cents

Wildcats Can Beat Cards, Too

Libertyville Abuses Arlington Lethargy With 28-21 Victory

Last Friday night Arlington reverted for a quarter to their lackadaisical, careless habits of December and thereby dropped a colorless basketball game to Libertyville on the Libertyville floor. Thereafter they played a somewhat more spirited game and for three quarters outpointed the Wildcats, but could not overcome that early lead.

The first period ended 12-4 largely through the efforts of Ray Strand, guard, and Miller and Enevold, center and forward. Arlington's entire starting five of Mueller, Mayerck, Kehe, Becker and Hull were guilty of tossing the ball around indiscriminately to friend and foe alike, and taking many wild and practically impossible shots.

Libertyville took advantage of this cousinly attitude and romped down for several unmolested shots. Ed. Mueller and Kehe were practically useless to the Cardinals on defense during this quarter. Mueller stood in the middle of the floor and watched Strand go in for three baskets. Kehe failed to cover Miller directly under the basket and was lucky when his man failed to connect with but one of his several attempts.

A shift of five new men into the game for the Cardinals in the second stanza somewhat stemmed the Wildcat's spree, but it was not until the third quarter that a Cardinal combination was arrived at which seemed to click at all.

Arlington came back on the floor after receiving some caustic comments about their 17-6 deficit at the half. A five consisting of Mayerck and Schulenberg at the forwards, Milligan, crippled foot and all at center, and Becker and O'Hagan at the guards went to work to see what they could do about whittling down the big Libertyville lead. They outscored the Wildcats 9 to 4 during this quarter, but once more faded out of the picture in the last period to lose 28-21.

There was one bright spot for both teams in the game. The two squads tossed in 15 out of 26 free throw attempts, Arlington leading in this department with 7 out of 10. A year ago it will be remembered Arlington counted the one lone free throw out of 29 attempts by the two teams to set up the unenviable conference record which is hoped to stand for all time.

Libertyville was "hot" in their first quarter. They rang up five field goals out of 14 attempts, and went on to maintain a good average of 22.7 per cent of their field goal attempts by connecting for 10 out of their 44 tries. The Cardinals on the other hand, made only 7 out of 60 tries. It must be noted, though, that many of those shots taken by the Wildcats, were much more of the legitimate variety than those attempted by Arlington.

After a rather erratic first quarter, Becker came back to lead the Cardinals both in points and general floor play. But for some futile solo dashes O'Hagan played a fine game at the back guard. Although handicapped by a "game" foot which prevented him from running, Milligan helped the Cardinal cause during the short time he was in the game. Mueller and Schulenberg once more were sophomoric in their wild basket attempts.

The whole Libertyville team played good ball, but Roy Strand and Miller were their standouts.

ARLINGTON (21)	fg	ft	p
Mueller, f	2	0- 0	2
Folkman, f	0	0- 0	0
Milligan, c	1	2- 2	3
Mayerck, f	0	0- 1	3
Beckman, f	0	0- 0	0
Kehe, c	0	2- 2	3
Schulenberg, c	2	0- 0	1
Becker, g	2	1- 1	0
Koelling, g	0	1- 3	0
Hull, g	0	0- 0	2
O'Hagan, g	0	1- 1	0
	7	7-10	14

LIBERTYVILLE (28)	fg	ft	p
Jaeger	0	2- 3	2
Smith	0	0- 0	0
Enevold	2	2- 2	0
August	0	0- 0	0
Miller	3	2- 5	3
Zersen	0	0- 0	0
Robt. Strand	0	1- 1	3
Ray Strand	5	1- 5	1
Satterfield	0	0- 0	0
	10	8-16	9

Referee—Harshbarger.
Umpire—Peacock.

Conference Standings

HEAVYWEIGHTS	w	l	pts.	opp.	pct.
Palatine	5	0	141	99	1.000
Warren	5	0	116	93	1.000
Lake Forest	3	1	114	99	.750
Lake Forest	3	1	114	99	.750
Niles	2	1	87	68	.667
Antioch	2	1	93	72	.667
Bensenville	3	2	142	118	.600
Barrington	3	2	140	115	.600
Wauconda	2	3	165	106	.400
Leyden	2	3	125	145	.400
Libertyville	1	3	91	169	.250
Arlington	1	4	106	146	.200
Grant	0	4	84	124	.000
Ela	0	5	96	120	.000

LIGHTWEIGHTS	w	l	pts.	opp.	pct.
Ela	5	0	91	72	1.000
Lake Forest	4	0	102	69	1.000
Arlington	4	1	120	75	.800
Niles	2	1	70	41	.667
Bensenville	3	2	109	115	.600
Warren	3	2	80	72	.600
Grant	2	2	71	83	.500
Palatine	2	3	90	85	.400
Leyden	2	3	109	110	.400
Antioch	1	2	60	57	.333
Barrington	1	4	79	112	.200
Libertyville	0	4	39	88	.000
Wauconda	0	5	88	119	.000

RESULTS FRIDAY

Heavyweights
Palatine 28, Bensenville 14.
Warren 19, Wauconda 15.
Libertyville 28, Arlington 21.
Lake Forest 33, Leyden 31.
Barrington 20, Ela 19.
Antioch 34, Grant 28.

Lightweights
Bensenville 27, Palatine 20.
Warren 14, Wauconda 13.
Arlington 30, Libertyville 10.
Lake Forest 26, Leyden 25.
Ela, 18, Barrington 17.
Grant 13, Antioch 12.

GAMES FRIDAY
Barrington at Palatine.
Wauconda at Bensenville.
Warren at Grant.
Leyden at Arlington.
Niles at Lake Forest.
Antioch at Libertyville.

Warren Pulls Another Out of Fire; Beats Wauconda Five, 19-15

Warren rallied with seven points in the final period to forge ahead of Wauconda Friday and win their fifth conference game in a row 19-15. At half time the two teams were deadlocked at 10 all, but Wauconda pulled out in front 14-12 in the third period.

The Warren lights failed to score in the last period and were saved by the gun winning 14-13.

McCann with eight points, Zimmerman with seven, and Goetz with four did all the Warren scoring. Dickson scored seven points for Wauconda getting three of his team's five field goals. Wauconda scored only one basket in the second half. The game was a tight defensive battle all the way with Zimmerman the outstanding performer for the undefeated winners.

WARREN (19)	fg	ft	f
Nelson, f	0	0- 1	2
Anderson, f	0	0- 0	0
Goetz, f	2	0- 2	1
McCann, c	3	2- 3	2
Thompson, g	0	0- 0	1
Zimmerman, g	3	1- 2	0
	8	3- 8	6

WAUCONDA (15)	fg	ft	f
Turnbull, f	1	2- 2	2
Smith, f	1	1- 2	1
Dickson, c	3	1- 2	4
Stone, g	0	0- 0	1
Froelke, g	0	1- 1	0
August, g	0	0- 0	0
	5	5- 6	8

Referee—Enright.

Leyden Will Try To Even Old Scores At Arlington Friday

Leyden at Arlington is the high school basketball dish which will be set before Arlington fans this Friday on the Arlington floor. There is no physical reason why this game should not be one of the "thrillingest" on tap for the Arlington court this season. The two teams rate almost even so far. Leyden rests one notch higher in the conference standings than do the lowly Cardinals, but a win this week for Arlington would throw them into a tie.

Here's the scorebook dope. In an early season game Palatine dropped Leyden 23-15. The Palatine Pirates hold a decision over Arlington by a more one sided score 39-20. Leyden beat Niles 29-27. Niles trounced Arlington 31-18. Barrington beat the Cardinals in a slow game 19-17. It took them an overtime to beat Leyden 27-25. Libertyville laid Arlington low 28-21, while Leyden upset the Wildcats 23-21. And another bright spot in Arlington's favor—Arlington trimmed Bensenville 30-27, while the Bisons trounced Leyden 34-17.

There may be a difference, however, where these games were played. Palatine played at Leyden while Arlington's loss to the Pirates was at Palatine. The Leyden-Niles game was at Leyden while Niles took Arlington on the Niles floor. Barrington beat Arlington here and Leyden at Barrington. Libertyville's win over Arlington was at home while they lost at Leyden. And—Leyden lost to Bensenville away from home the same as Bensenville dropped to Arlington away from the home court.

What does this all point to? Just where we were at the beginning—that the game is quite likely to be close. Yet it seems that both Leyden and Arlington play much better on their home floors. Perhaps this factor may enter into the contest in the Cardinal's favor. Since, however, the two floors at Leyden and Arlington are very similar, and two of the poorest in the conference, this factor may not enter into it so much after all.

Leyden has just about the tallest team in the league. The two Doss brothers and McNerny are well over six feet and the other regular squad members Liebke, Amato, Cornfiend and Grandt are no pygmies. Sophomore J. Doss seems to be the basket getter of the Eagles. He has been a marked man in every game yet seems to come out with his share of points. The husky Amato is second only to Doss in scoring and is followed by Liebke, McNierny, Cornfiend and brother Doss.

The Cardinals hope to have Milligan back in shape this Friday in order to throw his height against Leyden. It will surely be needed. One thing will be guaranteed to Arlington fans for this Friday. The Cardinals definitely will be hustling and bearing down against Leyden. They will have to for it is known that Leyden has been pointing toward Arlington, determined to even up scores for the Cardinals decisive victory over them in football this past fall.

Palatine On Top In Conf. Cage Race

No Stars But Well Balanced Squad Win Five, Lose None

Warren and Palatine, undefeated at the midway mark in their conference schedules, show by their scoring records one of the reasons for their success. Both teams have no outstanding scorer, but rather a good shooting team, all of whom contribute points in nearly every game. This indicates not only team work, but a well balanced squad. Both teams have their two leaders just a point apart in total points. McCann has 32 and Zimmerman 31 for Warren while Stewart with 31 and Snyder with 30 are the Pirate leaders.

Another rather unusual fact is that the most players used by either of these schools in conference games has been seven. Neither has had more than one boy disqualified on fouls in a game. In both schools the seven best boys are far superior to any others available. Both teams are made up entirely of average to small boys as basketball players go with the exception of Buenzow of Palatine who stands six feet four. Neither team has any other boys up to the six foot mark.

In the five games won thus far Palatine has averaged 28.2 points to opponents 19.8 while Warren has averaged 23.2 to opponents 18.6. The Blue Devils lead the league from a defensive standpoint. The Pirates are loop leaders in the average margin by which they have won their victories, the figure being an edge of 8.4 points a game.

So far so good for both teams, but they have a tough lineup of opponents ahead who will do their best to down them. Warren meets in order, Grant, Libertyville, Grant, Antioch, and Wauconda. The Pirate opponents are Barrington, Ela, Arlington, Grant, and Bensenville.

The individual scoring of the two leading teams is as follows:

PALATINE	fg	ft	f	tp
Stewart	12	7	6	31
Snyder	12	6	5	30
Hahnfeldt	10	7	8	27
Hellinger	8	8	10	24
Buenzow	5	5	11	15
Fink	3	6	10	12
DeBerge	1	0	2	2
	51	39	52	141

WARREN	fg	ft	f	tp
McCann	11	10	10	32
Zimmerman	9	13	11	31
Goetz	6	8	13	20
Nelson	6	2	7	14
Thompson	6	1	6	13
Anderson	2	1	2	5
Herman	0	1	1	1
	40	36	50	116

Smith-Dawson Five To Meet Algonquin

By CHARLES O'HAGAN

Arlington and Algonquin will renew their feud Wednesday. In their meeting at Algonquin just prior to the holidays the Algonquin boys got the nod, with a startling rally. Trailing by 9 points in the last quarter, they rallied to tie the count and emerged Arlington's victor in a double overtime 1 point decision.

The coming game should really bring forth some classy basketball, as the Smith-Dawson five have improved steadily. Last week's encounter saw them on top of the Dundee Haeger Potteries when the smoke cleared 55-54. Haeger Potteries is one of the best independent fives in this section of the state.

SMITH-DAWSON (55)			
Hertel	2	12	2
Pingel	1	0	2
Schaffer	1	0	0
Koelling	0	2	2
R. Weisgerber	7	2	2
Mors	0	0	2
Kopplin	2	0	0
L. Brodnan	3	0	2
N. Brodnan	0	1	4
Koske	3	0	1
Schneberger	0	0	0
	19	17	17

DUNDEE (54)			
J. Amiballi	5	3	4
E. Stanek	4	5	3
Z. Knabusch	6	7	5
Duval	0	0	0
E. Lange	1	2	4
R. Freeman	1	1	2
	13	18	13

ATTENTION!

Grand Opening Dance

AT

Twin Orchard Country Club

Wolf Road and Bryn Mawr Ave., 1½ mi. so. of Higgins Road

SATURDAY, JANUARY 14

MUSIC BY

MEL BORCHARDT and His C. B. S.

"New Style" Band

Refreshments Served At Reasonable Prices

Admission 75c Per Couple Entree 9 P. M.

Famous For Marvelous Sound

ARLINGTON THEATRE

THURS. & FRI. — JAN. 12 & 13

Ronald Colman in

"IF I WERE KING"

Also News — Swinging Mallees — and Tinger Topper

Free! Free! — Thursday and Friday

Beautiful Floral Romance Dresserware to the Ladies

SAT. — ONE DAY ONLY — JAN. 14

TWO BIG HITS

Mysterious Mr. Moto

With Peter Lorre

Youth Takes A Fling

With Joel McCrea

Doors Open At 6:30; Show Starts 7 to 11

Cash Night Award Is $35.00

SUN., MON. & TUE. — JAN. 15, 16, 17

Spencer Tracy, Mickey Rooney in

BOYS TOWN

Also March of Time — News and Comedy

Doors Open at 1:30; Show Starts at 2 to 11

WEDNESDAY — JAN. 18 — ONE DAY ONLY

ZANE GRAY'S

"Mysterious Rider"

Also Selected Shorts

DISH NIGHT WEDNESDAY — ONE DAY ONLY

Prize Waltz Night

at the

ARLINGTON BALLROOM

State and Higgins Roads

SATURDAY, JANUARY 14

OLD TIME AND MODERN DANCING

Sponsored and Music by

Wally Hahnfeld and his Orchestra

ADMISSION — 25 CENTS

We wish to thank the public for their tremendous response on our opening night last week

DANCE

TO

MEL BORCHARDT

AND HIS BAND

SUNDAY, JANUARY 15

AT

ARLINGTON BALLROOM

Higgins Road, one block west of Arlington Heights Road

Gold Mine Is Now $7.00

Catlow

THEATRE - - - BARRINGTON

Thr-Fri Jan 12-13

Last Two Days

"Brother Rat"

Saturday Jan 14

Special Matinee at 2:30 p. m.

"A Christmas Carol"

By Charles Dickens

Scrooge, Tiny Tim and the Cratchit Family come to life in the screen version of Dickens' immortal story

Admission 10-25c

Sat. Evening Jan 14

Double Feature

Feature No. 1

"A Christmas Carol"

Feature No. 2

Jones Family in

"Down On The Farm"

Feature Hours

No. 1, 7, 9:30; No. 2, 8:69, 10:42

10-30c

Note: Bike given away about 9:05

Sun-Mon Jan 15-16

Beery and Rooney at their best!

Added — News

Robert Benchley Cartoon

Sun. Matinee 3 to 6:30 — 10-25c

Tuesday Jan 17

Double Feature

Feature No. 1

Directed by GARSON KANIN. Produced by CLIFF REID
Screen Play by John Twist and Helen Meinardi

Feature No. 2

"Nancy Drew, Detective"

Feature Hours

No. 1, 7, 9:25; No. 2, 8:05, 10:37

10-20c

Wed-Thr-Fri Jan 18-19-20

A drama of the life and loves of the man whose waltzes swept the world —"Johann Strauss"

Added — Walt Disney's Latest Cartoon "Mother Goose Goes Hollywood"

News

Presented as a Benefit by "Mother's Music Club of Barrington School"

10-30c

OBITUARIES

MRS. URIEL A. REESE

Margaret Louise Roach was born at Dodgeville, Wisconsin, April 9, 1862. She joined the Baptist church at Dodgeville at the age of twelve. In 1884 Margaret Roach was united in marriage to Uriel Reese. They lived on a farm near Barneveld, Wisconsin for two years, and in the town of Barneveld for two years. In 1888 Mr. and Mrs. Reese moved to Arlington Heights, Ill., where Mr. Reese was in the furniture and untertaking business until 1920.

Mrs. Reese was a member of the Presbyterian church in Arlington Heights, and attended when her health permitted. The golden wedding of Mr. and Mrs. Reese was celebrated at their home November 24, 1934.

The passing of Mrs. Reese occurred Saturday morning, January 7, 1939 at 9 o'clock, at the age of 76 years, 8 months and 28 days. She leaves her husband, one daughter Florence, many nieces and nephews and a host of wonderful friends.

The funeral was held Tuesday afternoon, Rev. Ellerbrake officiating.

Relatives attending from out of town were Mr. and Mrs. D. M. Yapp, Mr. and Mrs. Chas. Kenneson, Mr. Hector Evans, Mrs. Lucille Ritchie and Mrs. Roy Evans of Madison, Wis.; Mrs. Clara Thomas, Mr. Reese's sister, Sioux City, Ia.; Mr. J. W. Jones and Mrs. Carl Rowe, Dodgeville, Wis.; Mr. and Mrs. Cleve Reese, and Mr. Donald Reese of Oak Park, Illinois.

MRS. MINNIE TEGTMEIER

Mrs. Minnie Tegtmeier, a resident of Arlington Heights for 38 years, passed quietly away at the home of her daughter, Mrs. Theodore Dettmann, West Fremont st., Arlington Heights, on Saturday, January 7, at 9:10 p. m., after an illness of less than a week. She attained the blessed age of 83 years.

Funeral services were held on Wednesday, January 11, at the Lauterburg & Oehler funeral home at 1:30 p. m. and in the St. John Evangelical church at 2:00 p. m. The Reverend R. J. Kalwitz officiated. Interment was in the St. John Evangelical cemetery of Arlington Heights.

Mrs. Minnie Tegtmeier nee Ammerlung was born in Kassel, Province of Hessia, Germany, on February 20, 1855. She was baptized and confirmed in the German Evangelical faith. In 1875 she was united in holy matrimony to Mr. August Tegtmeier. In 1896 they emigrated to America, settling in Hampshire township, Kane county, Illinois. In 1900 they moved to Arlington Heights where they have resided ever since. Mr. Tegtmeier died in 1935.

The deceased was a faithful member of her church. Those who mourn her earthly departure include a son and a daughter, Fred Tegtmeier and Mrs. Minnie Dettmann, both of Arlington Heights, besides eleven grandchildren and seven great grandchildren. Another son, Henry John, died in 1929.

CARD OF THANKS

We wish to thank the many kind friends and neighbors for their expressions of sympathy.

Mrs. Herman Garms, Sr., and Family.

CARD OF THANKS

We wish to thank our friends for their many kind expressions of sympathy for our recent bereavement.

Frank Keiser and Daughter, Elsie.

IN MEMORIAM

Nebel Fred. In cherished remembrance of our dearly beloved husband and daddy, who passed away one year ago January 10.

Gone is the face we loved so dear,
Silent the voice we loved to hear;
'Tis sad but true, we wonder why,
The good are always the first to die.

Loving Wife and Children.

MRS. FRED SWANSON

Millie Carlson was born in Chicago, March 20, 1881. She married Fred Swanson in 1903 and they came to Arlington Heights in 1911. Four children were born, two of whom died in infancy.

Deceased was greatly interested in Eastern Star work and the White Shrine at Des Plaines.

Afflicted with diabetis, she has been more or less ill at different times. Her condition recently became so serious that she was removed to the Masonic hospital four weeks ago, where she passed away.

The funeral was held Wednesday afternoon at Presbyterian church, Rev. Kossack officiating. Interment was in Rand Hill. Funeral arrangements were by Lauterburg & Oehler.

Deceased leaves her husband, two sons, Harold, of Palatine and Walter of Arlington Heights; two brothers, George of Washington, and Arthur of Norwood Park; a sister, Mrs. Sampson, Norwood Park.

WILLIAM ENGELKING

William Engelking, life long resident of Arlington Heights and vicinity, passed away at his residence at 257 South Highland ave., Arlington Heights, last Thursday evening, at the age of 73 years, 10 months, and 20 days.

Mr. Engelking was born February 15, 1864 in Elk Grove township. His boyhood days were spent on his father's farm near Arlington Heights, and he attended the St. Peters school.

On June 21, 1888 he was united in marriage to Miss Augusta Becker at Schaumburg, but on June 20, 1907 his wife passed away. In March, 1913, Mr. Engelking married for the second time, to Mrs. Helen Graeter at St. Peters church, Arlington Heights.

Mr. Engelking leaves to mourn his departure, his loving wife "Helen" and 6 living children, Arthur, Emil, Edwin, Herman, Gustav, and Mrs. Clara Hofman; 3 daughters-in-law and 1 son-in-law, 19 grandchildren; 1 brother, Mr. John Engelking of Schaumburg; 1 sister, Mrs. Mary Beisner of Schaumburg; a step mother, Mrs. Engelking of Mt. Prospect; 7 sisters-in-law; and 6 brothers-in-law.

Funeral services were Monday afternoon at Karstens funeral home and at St. Peters Ev. Lutheran church, Rev. Noack and Rev. Fricke officiating. Interment was in St. Peters cemetery.

EMIL A. FICKE

Emil A. Ficke, former supervisor of Ela township and a long time resident of Lake Zurich, died Monday evening at his home in that village. Remains are at the Karstens funeral home, Arlington Heights until Saturday morning, when they will be taken to the Masonic temple, Lake Zurich, where they will lie in state until that afternoon, when Masonic services will be held. Interment is in Randhill cemetery. Funeral arrangements by Frehm & Karstens.

Bloomingdale Farmer Dies After Long Illness

Jacob Fessler, Bloomingdale township farmer, died last Thursday evening at his home near Cloverdale, after an extended illness. His age was 68 years. Born in West Chicago, he came to Bloomingdale at an early age and has operated a farm here practically all his life.

He leaves his widow; a daughter, Mrs. William Schmuggerow of Medinah; three sons, August of Bloomingdale, Frank and Elmer at home; three sisters, Mrs. Carrie Herman of Aurora, Mrs. Louis Lutz of Dayton, O., and Mrs. Wilhemina Ludwig of Milwaukee.

Funeral services were held Monday from St. Paul's Evangelical church, Bloomingdale, the Rev. Carl Gaertner officiating.

Hold Services For Arthur Blewitt, Old Timer In Des Plaines

Funeral services were held Friday afternoon for Arthur Blewitt, resident of Des Plaines since 1890, who passed away at his home Tuesday, January 3. Mr. Blewitt had worked in the Blewitt greenhouse until Christmas and had been ill only a week with a case of grippe that developed into pneumonia.

Mr. Blewitt was born in London, England, March 4th, 1883. He began his schooling in London and in 1890 the Blewitt family, including his brothers, Harry and Charles, came to Des Plaines where in 1898 they opened the Blewitt greenhouse, now being managed by the surviving brothers. Arthur continued his studies at the North division school. As a young man he was the idol of sport followers as the home run hitting third baseman of the old Des Plaines Stars. In 1911 he married Grace Schaefer, daughter of another old Des Plaines family. Of this union Mrs. Blewitt and two daughters, Emily Prickett and Miriam Blewitt, survive.

Arthur Blewitt was a member of Des Plaines lodge 890, A. F. & A. M. and of Des Plaines lodge 1526, B. P. O. E. His long residence and work with the greenhouse made him known to a wide circle of friends.

Arrangements were by Oehler's home for funerals and services were conducted by Mr. Alfred Smith, Milwaukee, ofthe International Bible Students. Burial was at Town of Maine cemetery.

Hanover Man Dies In Elgin Hospital

Walter H. Volkening, 25 years old, of Hanover township, died Friday morning at St. Joseph's hospital following an illness of three years. Born in Hanover township on July 19, 1913, the son of Martha Lichthardt and Henry F. Volkening, he had resided in Hanover township all of his life.

He leaves his parents, one brother, Herman Volkening of Schaumburg, and a sister, Mrs. Herman J. Fasse of Elgin.

Funeral services were held Sunday afternoon at the church in Hanover, the Rev. J. Ellerbrake officiating.

Wills Filed

DES PLAINES

In Cook County Probate court, Clerk Mitchell C. Robin announces that Otto M. Wermich, who died intestate April 17, left $500 to which the heirs are his wife and two children. The widow and son, Albert live in Des Plaines and son Merritt in Belvidere, Ill.

PARK RIDGE

The will of the late Richard Frederick, who died in Chicago October 16, has been admitted to probate. It disposes of a $3,500 estate. It is all left to a friend, E. W. Koehler, of Park Ridge, who is also made executor.

ITASCA

The late Mary Seibert, who died in Chicago October 1, leaving a $5,000 estate willed $500 to Mrs. Mamie Nummick and son, William, jointly, both of Itasca.

EAST MAINE

St. Matthew's Bowling club at the first meeting of the new year re-elected their old staff of officers with the exception of president. Adolph Moeller was chosen to succeed Wm. R. Tagtmeier for that office. The men re-elected were: vice president, Hans Poehls; treasurer, George Engel; recording secretary, Rev. J. Toepel; financial secretary, Ray Steil.

Members of the Cook County Truck Gardeners association, will assemble at the Masonic hall in Jefferson Park, Saturday afternoon, January 14, at 2 o'clock. for the 37th annual meeting of the organization. A large attendance and an interesting session is expected.

The annual meeting with election of officers of St. Matthew's Lutheran congregation, will be held on Sunday afternoon, January 15, at 2 p. m.

The Welcome Park Unterstuetzung's Verein, held their annual meeting at Dilg's hall on January 1. Officers re-elected were Gustave Koelper, president; Fred Finnern, secretary; Wm. R. Moeller, treasurer. Rudolph Husen was elected vice president to fill the vacancy caused by the death of the late August Jensen.

The Northwest Suburban Bowling League are running an Old Time dance at the Union Hotel in Wheeling on Wednesday evening, January 18. Music will be by Hardt's Melodiers. Admission 35 cents.

Bowling News, Week of January 1

Although Loutsch Bros. Market have been losing a few games they continue to hang on to the coveted first position in the league. Weber Garage, however, by losing only 3 out of the last 9 games played are crawling up on the leaders and are in second place 3 games ahead of Meyer Coal and the East Maine Store, who are tied for third. An 831 score for Meyer Coal gave them the high team game for the week high three game series 2359 went to the Vegetable Growers who are still down in the basement. A. Dreyer of the Weber Garage team copped high individual 3 game with 581 while Christ Hennig again won the individual high single game by rolling a 218.

	W.	L.	Pct.
Loutsch Bros. Market	26	13	.667
Weber Garage	23	16	.590
Meyer Coal	20	19	.513
East Maine Store	20	19	.513
Standard Oil	18	21	.462
Niles Center Coal	18	21	.462
Hennigs Seeds	16	23	.410
Vegetable Growers	15	24	.385

CARD OF THANKS

To our many friends in Arlington Heights, we wish to express our appreciation and thanks for their many kindnesses in our recent bereavement.

Mr. U. A. Reese and Florence Elfeld

GRANTED DIVORCE

Mrs. Florence Wolfe, of Barrington, a restaurant operator, has been granted a divorce in the Lake county Circuit court from Fred C. Wolfe on charges of cruelty. She received back her former name of Florence Sherman.

Mrs. Louise Cummings has filed suit for divorce against Lloyd T. Cummings in Superior court, alleging desertion. She states that they were married in Barrington, August 30, 1936, and charges that he deserted her December 28, 1937. They have a son a year old in the wife's custody.

SCHAUMBURG

by ROGER KAPPA

Mrs. Earl Johnson, as you know, has been visiting her younger daughter and has just returned from Beloit, Wisconsin. The daughter, a new mother, is doing very well, we are happy to report.

Mr. and Mrs. Fred Redeker are the owners of a new Chevrolet truck.

Mrs. Einecke, who has been seriously ill for quite some time, is on the road to recovery. Mrs. Albert Botterman has been nursing for this lady, and has also been assisting the doctor in his work.

Leafing through some books the other day, I happened to come across these two items which caught my interest, and so I pass them on to you:

How High Is Up?

Inebriated — (looking down at moon's reflection in water)—Say, is that the moon?

Officer—That's right.

Inebriated—Well, how did I get way up here?

Disappointment

It was in a campus bank that the cashier's heart began to throb as a beautiful damself strode up to his cage and asked in the most endearing southern accent, "Will you cash my check, sir?"

"I'm afraid," responded the cashier with part of one eye on the check, "you haven't endorsed it correctly."

"Indeed!"

"No, it's made out to Gertrude H. Grey and you've written just Gertrude Grey."

"But Gertrude Grey is my name."

"Ah, but you don't quite understand me," barked the exasperated cashier, "What I mean to say is, you left out the H."

"Oh, so I have," she exclaimed with a sweet sugary smile as she took out her pen and wrote:

Age, Twenty-One.

High Spot on Atlantic Coast

The loftiest spot on the Atlantic coast between Labrador and Florida is said to be on the Scenic drive jutting over Sandy Hook at Atlantic Highland, N. J.

WANT ADS

Too Late To Classify

HELP WANTED — CLEANING driver for Arlington Heights. Must be well known and liked. Steady job to responsible person. Call DeMir Cleaners, Des Plaines.

FOR SALE OR TRADE—Chester White Boar. Harry Oates, Church rd., 1 blk. So. of Irving Park blvd., Bens. (1-11*

FOR RENT — GREENHOUSE benches, 170 ft. x 5 ft. $25.00 from March 1 to June. Pesche's Flower Shop, River rd., north of Rand. Phone Des Plaines 496-W.

Service Station

THE SIMONIZ METHOD IS THE "only way to keep cars beautiful." Simoniz preserves the finish. Ask about this service. Elliott Super Service Station, 1000 E. Northwest Highway. Telephone Arlington Heights 1499.

Producers Ask Continued Prosecution of Indicted Milk Men

In a resolution passed by the independent milk producers of Kankakee they ask that no truce be made by the department of justice with the indicted parties who have formerly controlled the milk price in Chicago. The resolution reads as follows:

WHEREAS the milk situation from the standpoint of milk producers has for years been intolerable and that it has tended to bankrupt the producer.

WHEREAS the situation finally reached the stage where it has required action by a Federal Grand Jury and has resulted in wholesale indictments by that body after an investigation which lasted several months.

WHEREAS several of these indicted parties have petitioned the United States Department of Agriculture to assume control of the marketing of milk in the Chicago milk shed ostensibly to protect the price level but in fact to provide immunity from prosecution.

WHEREAS several of these parties have petitioned the United States Department of Agriculture to assume control of the marketing of mily in the Chicago milk shed ostensibly to protect the price level but in fact to provide immunity from prosecution.

THEREFORE we desire to register our protest against any such procedure, which would allow any of the above mentioned parties immunity from prosecution. Furthermore we the United Farmers of Illinois, Independent, and Union Producers Milk Associations, demand that open hearings be held, and be notified of, and to be heard at any such meetings which may be held by any Department or any Agency of the Government;

And if the Department of Agriculture takes supervision that the milk producer be guaranteed an average minimum cost of production.

UNITED FARMERS OF ILLINOS
By Fred R. Folf, John Spenle,
William E. Tanner, Committee.

The Home Owners Loan association has filed a foreclosure suit in Circuit court against Julia Brandstetter and others, on the property 226 S. Benton st., Palatine for $2,175.

Guarnerius Violins Made in Italy

The genuine Guarnerius violins were made in Cremona or Mantua, in Italy, and not in Germany.

Why People Grow Old

"Nobody grows old by merely living a term of years—people grow old by deserting ideals."

11th Annual Meeting

of the

LAKE-COOK FARM SUPPLY COMPANY

will be held at

THE MASONIC TEMPLE
DES PLAINES, ILLINOIS

ON

Thursday, January 19, 1939
10 A. M.

LUNCH AT NOON

ENTERTAINMENT BY
Kentucky Mountaineers and Mary Ellen

$50,000 DIVIDEND DECLARED

Come and Bring Your Neighbors — Everything — FREE

Funeral Designs Wedding Flowers
Corsages Cut Flowers
Potted Plants

FRED W. BUSSE
FLORIST
Mount Prospect Telephonee 1095

L·O·A·N·S

For Private Debts
For Family Needs
For Farm Expenses
For Doctor Bills
For New or Used Car
For 1001 Other Things

CALL — PHONE — WRITE

Maine Securities Co.
Tel. 489 (Kinder Bldg.) Des Plaines

Dependable Service in
Arlington Heights Since 1919
Dr. Paul C. Geisel, O. D.
OPTOMETRIST
Main Floor 201 N. Dunton
Farm Bureau Building
Eyes Examined, Modern Methods
Moderate Charges
HOURS: 9 to 12 a. m.; 1 to 5 p. m.; 7 to 9 p. m.
Sunday A. M. by Appointment
Res. 710 N. Mitchell Ave. Ph. 655
Arlington Heights, Ill.

1939 CHEVROLET TRUCKS

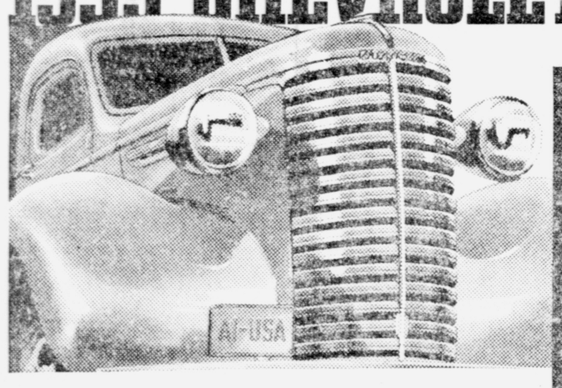

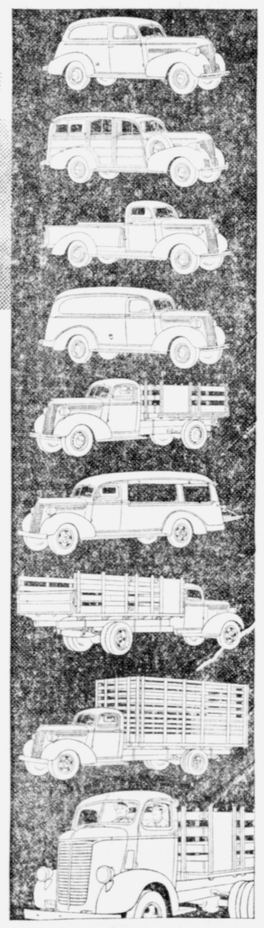

MASTER "85" SEDAN DELIVERY
MASTER DE LUXE STATION WAGON
LIGHT DELIVERY PICK-UP
LIGHT DELIVERY PANEL
THREE-QUARTER TON STAKE
HEAVY DUTY CANOPY EXPRESS
HEAVY DUTY STAKE EXPRESS
HEAVY DUTY HIGH RACK
CAB-OVER-ENGINE MODEL

Again
THE NATION'S LARGEST BUILDER OF TRUCKS
Brings You Higher Quality Trucks At Lower Prices

FAMOUS VALVE-IN-HEAD TRUCK ENGINE • POWERFUL HYDRAULIC TRUCK BRAKES • MASSIVE NEW SUPREME-LINE TRUCK STYLING . . . COUPE-TYPE CABS . . . VASTLY IMPROVED VISIBILITY • FULL-FLOATING REAR AXLE Available on Heavy Duty models only.

CHEVROLET A GENERAL MOTORS VALUE

● Chevrolet's unequaled truck volume naturally enables Chevrolet to give you unequaled truck value.

● Chevrolet trucks for 1939 are offered at the *lowest prices* ever quoted on trucks of such outstanding quality.

● Chevrolet's famous Valve-in-Head Truck Engine brings you an unmatched combination of power, reliability and economy.

● Chevrolet trucks are the *only* trucks in the entire low-price field with all the modern truck advantages listed here.

SEE YOUR LOCAL CHEVROLET DEALER

New Chevrolet-Built
CAB-OVER-ENGINE MODELS
Offering amazing new triple savings . . . the threefold economies of *extra big load space, new lower prices, and exceptionally low operating costs.* See your nearest Chevrolet dealer today!

THE THRIFT-CARRIERS FOR THE NATION

ARLINGTON CHEVROLET CO.
Phone 35 115 N. State Road Arlington Heights

OLDS ONLY $777* AND UP

WITH DUAL CENTER-CONTROL STEERING AND HANDI-SHIFT!

Easiest-handling car on the road . . . Try it!

*Delivered price at Lansing, Mich., subject to change without notice. Price includes safety glass, bumpers, bumper guards, spare tire and tube. Transportation, state and local taxes, if any, optional equipment and accessories—extra. General Motors Instalment Plan.

"YOU OUGHT TO OWN AN OLDS"

SEE YOUR NEAREST OLDSMOBILE DEALER

Palatine Motor Sales
Palatine, Illinois

MOST SENSATIONAL LOW PRICED CAR OF 1939

Big, Beautiful, New

PLYMOUTH

SO BEAUTIFUL you won't believe it's a low priced car!

Discover for yourself—soon—the thrilling ride this great new Plymouth gives you, with Amola Steel Coil Springs . . . *Perfected Remote Control Shifting and new All-Silent Auto-Mesh Transmission . . . new True-Steady Steering . . . new High-Torque Engine Performance.

Plymouth owners will tell you the *better value* Plymouth gives you in 100% Hydraulic, Double-Action Brakes, Safety Steel, Safety-Styled bodies, Floating Power Engine mountings, record economy with full power. Come in today.

**Standard equipment in 1939 De Luxe models.*

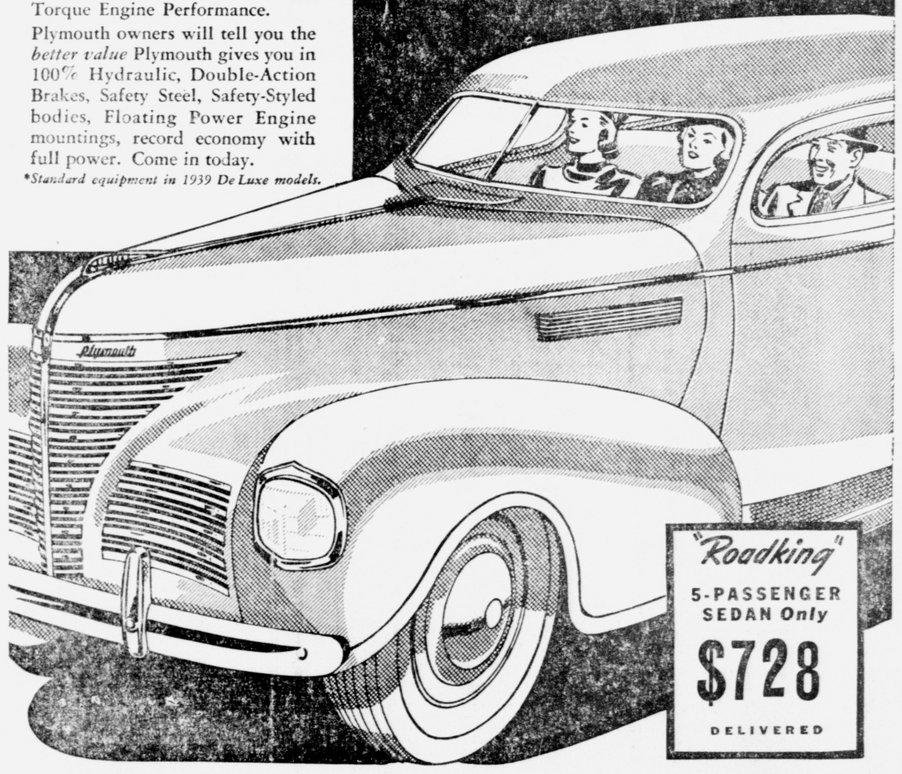

"Roadking" 5-PASSENGER SEDAN Only $728 DELIVERED

GARLISCH MOTORS
Phone 511 302 N. Evergreen Arlington Heights

SO BEAUTIFUL YOU WON'T BELIEVE IT'S A LOW PRICED CAR! AN AMAZING NEW RIDE.....TRY IT TODAY!

Official Bank Statements Northwest Towns

Mt. Prospect State Bank

[OFFICIAL PUBLICATION]

Report of condition of Mount Prospect State Bank, Mount Prospect, Ill., transmitted in response to call of the Auditor of Public Accounts, pursuant to law and showing condition at the close of business on the 31st day of December, 1938.

RESOURCES

Cash and due from banks	$149,899.49
United States Government obligations direct and / or fully guaranteed	114,666.07
Other bonds, stocks and securities	129,368.92
Loans and discounts	343,004.51
Overdrafts	17.55
Furniture and fixtures, $4,855.67	4,855.67
Other real estate	37,579.43
Grand Total Resources	$779,391.64

LIABILITIES

Capital Stock	$ 50,000.00
Income debentures and/or capital notes	19,600.00
Surplus	10,000.00
Undivided profits (net)	3,548.62
Reserve accounts	6,458.97
Demand deposits	349,863.53
Time deposits	325,313.46
Total of deposits: Not secured by pledge of loans and / or investments $675,176.99	
Total deposits	675,176.99
Other liabilities	14,607.06
Grand Total Liabilities	$779,391.64

I, Carl Hammerl, Cashier of the above named bank, do solemnly swear that the above statement is true to the best of my knowledge and belief, and that the items and amounts shown above agree with the items and amounts shown in the report made to the Auditor of Public Accounts, State of Illinois, pursuant to law.

Carl Hammerl, Cashier

Correct. Attest:
Albert Wille,
Fred Meeske,
Directors.

STATE OF ILLINOIS, County of Cook—ss.

Subscribed and sworn to before me this 10th day of January, 1939.

William J. Busse,
(SEAL) Notary Public

Roselle State Bank

[OFFICIAL PUBLICATION]

Report of condition of Roselle State Bank, Roselle, Ill., transmitted in response to call of the Auditor of Public Accounts, pursuant to law and showing condition at the close of business on the 31st day of December, 1938.

RESOURCES

Cash and due from banks	$ 94,345.68
Outside checks and other cash items	1,135.71
United States Government obligations, direct and / or fully guaranteed	254,233.56
Other bonds, stocks and securities	64,932.50
Loans and discounts	234,117.21
Overdrafts	8.36
Banking house $8,121.23	8,121.23
Other real estate	5.00
Grand Total Resources	$656,899.25

LIABILITIES

Capital stock	$ 50,000.00
Surplus	17,000.00
Undivided profits (net)	9,883.79
Reserve accounts	4,493.28
Demand deposits	252,520.05
Time deposits	317,988.99
Total of Deposits: Not secured by pledge of loans and/or investments $570,509.04	
Total deposits $570,509.04	
Other liabilities	5,013.14
Grand Total Liabilities	$656,899.25

I, Elmer H. Franzen, President of the above named bank, do solemnly swear that the above statement is true to the best of my knowledge and belief, and that the items and amounts shown above agree with the items and amounts shown in the report made to the Auditor of Public Accounts, State of Illinois, pursuant to law.

Elmer H. Franzen,
President.

Correct. Attest:
William Randecker,
Walter J. Nerge,
Directors.

State of Illinois, Co. of DuPage, ss.

Subscribed and sworn to before me this 6th day of January, 1939.

R. S. Hillmann,
(SEAL) Notary Public.

Itasca State Bank

[OFFICIAL PUBLICATION]

Report of condition of Itasca State Bank, Itasca, Ill., transmitted in response to call of the Auditor of Public Accounts, pursuant to law and showing condition at the close of business on the 31st day of December, 1938.

RESOURCES

Cash and due from banks	$ 99,500.14
United States Government obligations, direct and/or fully guaranteed	187,737.50
Other bonds, stocks and securities	35,179.24
Loans and discounts	269,216.08
Overdrafts	67.70
Banking house $17,722.34; Furniture and Fixtures $5,170.17	22,892.51
Grand Total Resources	$614,593.17

LIABILITIES

Capital stock	$ 25,000.00
Surplus	25,000.00
Undivided profits (net)	4,736.21
Reserve accounts	1,026.42
Demand deposits	322,701.32
Time deposits	227,626.33
Total of deposits Not secured by pledge of loans and/or investments $550,327.65	
Total deposits	550,327.65
Other liabilities	8,502.89
Grand Total Liabilities	$614,593.17

I, H. H. Franzen, President of the above named bank, do solemnly swear that the above statement is true to the best of my knowledge and belief, and that the items and amounts shown above agree with the items and amounts shown in the report made to the Auditor of Public Accounts, State of Illinois, pursuant to law.

H. H. Franzen, President.

Correct. Attest:
Geo. F. Schroeder,
R. A. Franzen,
Directors.

State of Illinois, County of DuPage, ss:

Subscribed and sworn to before me this 10th day of January, 1939.

Emma D. Plass,
(SEAL) Notary Public.

Wheeling State Bank

[OFFICIAL PUBLICATION]

Report of condition of Wheeling State Bank, Wheeling, Ill., transmitted in response to call of the Auditor of Public Accounts, pursuant to law and showing condition at the close of business on the 31st day of December, 1938.

RESOURCES

Cash and due from banks	$ 52,790.55
United States Government obligations, direct and / or fully guaranteed	17,450.00
Other bonds, stocks and securities	96,277.63
Loans and discounts	84,176.37
Overdrafts	17.08
Furniture and Fixtures $1,861.84	1,861.84
Grand Total Resources	$252,573.47

LIABILITIES

Capital stock	$ 25,000.00
Surplus	5,000.00
Undivided profits (net)	1,624.57
Reserve accounts	2,624.01
Demand deposits	120,138.05
Time deposits	97,214.86
Total of Deposits: Not secured by pledge of loans and/or investments $217,352.91	
Total deposits $217,352.91	
Dividends unpaid	13.00
Other liabilities	958.98
Grand Total Liabilities	$252,573.47

The bank has outstanding $25,800.00 of Deferred Certificates, payable solely out of future net profits, if and when such future net profits are earned, (future net profits are operating profits plus recoveries, less charge-offs and proper provision for reserves) representing contributions to the bank and subordinated to all creditor and deposit liabilities, but payable before any distribution to stockholders as such.

I, Lew C. Holtje, Cashier of the above named bank, do solemnly swear that the above statement is true to the best of my knowledge and belief, and that the items and amounts shown above agree with the items and amounts shown in the report made to the Auditor of Public Accounts, State of Illinois, pursuant to law.

Lew C. Holtje, Cashier.

Correct. Attest:
Peter Schmidt,
Frank W. Welflin,
Directors.

STATE OF ILLINOIS, County of Cook.—ss.

Subscribed and sworn to before me this 9th day of January, 1939.

Marshall C. Balling,
(SEAL) Notary Public.

CHARTER NO. 14368 RESERVE DISTRICT NO. 7

Report of the Condition of the

ARLINGTON HEIGHTS NATIONAL BANK

of Arlington Heights, in the State of Illinois, at the close of business on December 31st, 1938, published in response to call made by Comptroller of the Currency, under Section 5211, U. S. Revised Statutes.

ASSETS

Loans and discounts		$ 162,469.65
United States Government obligations, direct and guaranteed		92,911.49
Other bonds, notes, and debentures		92,035.95
Corporate stocks, including stock of Federal Reserve bank		1,800.00
Cash, balances with other banks, including reserve balance, and cash items in process of collection		122,955.37
Bank premises owned $11,134.01, furniture and fixtures $4,239.30		15,373.31
Other assets		296.10
Total Assets		$487,841.87

LIABILITIES

Demand deposits of individuals, partnerships, and corporations		$192,865.08
Time deposits of individuals, partnerships, and corporations		177,801.49
Deposits of States and political subdivisions		43,518.16
Other deposits (certified and cashier's checks, etc.)		2,740.41
TOTAL DEPOSITS	$416,925.14	
Other liabilities		2,626.75
Total Liabilities		$419,551.89

CAPITAL ACCOUNT

Capital Stock: Common, 500, total par $50,000.00	50,000.00	
Surplus	10,000.00	
Undivided profits	3,289.98	
Reserves	5,000.00	
TOTAL CAPITAL ACCOUNT		68,289.98
TOTAL LIABILITIES AND CAPITAL ACCOUNT		$487,841.87

STATE OF ILLINOIS, County of Cook.—ss.

I, A. H. Franzen, cashier of the above-named bank, do solemnly swear that the above statement is true to the best of my knowledge and belief.

A. H. FRANZEN, Cashier.

Correct Attest: Carl H. Ewert, 1st Vice-Pres., Henry L. Hagenbring, Carl W. Lussman, Directors.

Sworn to and subscribed before me this 9th day of January, 1939.

(SEAL) Lillian Plass, Notary Public.

Bartlett State Bank

(Official Publication)

Report of condition of Bartlett State Bank, Bartlett, Ill., transmitted in response to call of the Auditor of Public Accounts, pursuant to law and showing condition at the close of business on the 31st day of December, 1938.

RESOURCES

Cash and due from banks	$ 49,061.51
Outside checks and other cash items	913.47
United States Government obligations, direct and / or fully guaranteed	80,338.23
Other bonds, stocks and securities	25,197.72
Loans and discounts	185,904.47
Overdrafts	29.68
Banking house $7850.00 furniture and fixtures $1700.00	9,550.00
Other real estate	18,047.64
Other resources	1,365.15
Grand Total Resources	$320,407.87

LIABILITIES

Capital stock	$ 40,000.00
Income debentures and/or capital notes	12,500.00
Surplus	9,250.00
Undivided profits (net)	7,314.38
Reserve accounts	1,500.00
Demand deposits	109,546.67
Time deposits	134,699.86
Total of deposits: Not secured by pledge of loans and/or investments $244,246.53	
Total deposits	244,246.53
Other liabilities	5,596.96
Grand Total Liabilities	$320,407.87

I, H. E. Schnadt, Cashier of the above named bank, do solemnly swear that the above statement is true to the best of my knowledge and belief, and that the items and amounts shown above agree with the items and amounts shown in the report made to the Auditor of Public Accounts, State of Illinois, pursuant to law.

H. E. Schnadt, Cashier.

Correct Attest:
H. W. Schnadt,
Edward D. Thurnau,
Directors.

STATE OF ILLINOIS, County of Cook.—ss.

Subscribed and sworn to before me this 7th day of January, 1939.

Edgar L. Holtz,
(SEAL) Notary Public.

Cloverdale State Bank

(Official Publication)

Report of condition of Cloverdale State Bank, Roselle, Ill., transmitted in response to call of the Auditor of Public Accounts, pursuant to law and showing condition at the close of business on the 31st day of December, 1938.

RESOURCES

Cash and due from banks	$ 686.82
Loans and discounts	23,750.00
Banking house none, furniture and fixtures $1,586.67	1,586.67
Other real estate	5,659.18
Other resources	1,880.53
Grand Total Resources	$ 33,563.20

LIABILITIES

Capital stock	$ 10,000.00
Surplus	11,648.34
Undivided profits (net)	11,914.86
Grand Total Liabilities	$ 33,563.20

I, L. A. Mitchell, President of the above named bank, do solemnly swear that the above statement is true to the best of my knowledge and belief, and that the items and amounts shown above agree with the items and amounts shown in the report made to the Auditor of Public Accounts, State of Illinois, pursuant to law.

L. A. Mitchell, President.

Correct Attest:
J. P. Kramer,
Byron O. Mingus
Directors.

State of Illinois, Co. of Cook, ss.

Subscribed and sworn to before me this 7th day of January, 1939.

Russell Firebaugh,
(SEAL) Notary Public.

Calf Roping

Calf roping originated because cowboys had to rope and tie calves on ranches in order to brand them. The cowboy chased the calf on horseback, caught it with his lasso, dismounted and tied three of the animal's legs together, rendering it helpless.

At Springfield...

By Bernice T. Van der Vries
Representative, Illinois General Assembly, from the Seventh Senatorial (Chicago Suburban) District

When the 61st session of the general assembly was called to order at 12 o'clock noon, Wednesday of last week, that important ceremony so far as the Republican and now the majority side of the house was concerned was almost an anti-climax.

This situation was the result of the excitement which had prevailed for weeks, in fact, ever since the results of the November election had made certain Republican control of the house. The fight, for surely it must be so described, ended on Tuesday night when, after a dinner given for the Republican members of the house by the Republican state central committee, the caucus was held and the speaker, clerk, doorkeeper, and postmistress were selected by the votes of the 79 Republicans of the house.

At the same time the Republican members of the senate were having a dinner under similar auspices and a caucus to select their floor leader, the Republican side in the upper chamber being the minority. The Democratic members of the two houses were also meeting to select a minority leader in the house, and a leader and a president pro-tem in the senate.

Caucus Main Interest

The main interest to all members of the general assembly was the Republican house caucus. By the time we all assembled in Springfield the large field of candidates for the speakership had reduced itself to two, Representative Elmer J. Schnackenberg of Chicago and Representative Hugh Cross of Jerseyville.

Although the question of the selection of the speaker would appear to most people having a casual knowledge or interest in the general assembly as something for the members of the house to decide, a true picture of the situation in Springfield would show the greatest activity during the final hours by representatives of labor, political factions and the still lively organizations of defeated candidates for high offices.

Rumors added the Democratic organization to the list of groups interested candidates. Organizations of business men were trying to keep out of the controversy though often times with difficulty. Pressure was being exerted on members who had not openly declared themselves for a certain candidate and the pressure was particularly strong on the new members. Many times during the hectic two days before the caucus I felt that if the members of the house could go off by themselves away from all pressure groups the whole affair would have been better for all concerned.

After many dinners were barely touched in the tenseness of the moments approaching the balloting, the nominating speeches were begun, speeches which probably would not change a vote.

Jumped on Bandwagon

The voting soon disclosed the fact that Mr. Cross was winning and toward the end some certain supporters of Mr. Schnackenberg jumped aboard the band wagon in order to be on the winning side. At the end Mr. Schnackenberg made the motion which made the selection of a candidate for speaker unanimous.

In passing on from this picture of the selection of a speaker of the house by the political party to which I belong I should like to express my gratitude to my constituents in the seventh district for the confidence which they place in me by permitting me to use my own judgment in supporting and voting for Mr. Schnackenberg for speaker. Not one person, organization or political faction attempted to influence me. Unofficially speaking for Mr. Sprague, my new colleague, I am sure that he too feels that same gratitude.

Only a few bills were introduced after the organization of the general assembly was completed, most of the members preferring to wait until the committees are organized as all bills introduced now must be laid on the speaker's table until committees function. Among the few bills was one introduced by a new member which would exempt food from the salestax. This gesture was undoubtedly made for the purpose of attempting to fulfill a campaign pledge, as the bill is definitely unconstitutional under the uniformity provision ofthe revenue article of the constitution.

At the close of the opening session all members received their salary checks for the entire two year term.

There will be another session on Monday when permanent seats will be drawn and the newly elected state treasurer and state superintendent of public instruction will be inducted into office. Future articles will carry news of special interest to the seventh district and news of the activities of Senator Bidwill. Representatives Arthur W. Sprague, Emmett McGrath, and myself.

Arthur T. McIntosh At Michael Reese Hospital

Arthur T. McIntosh, president of the real estate company which bears his name, is in the Michael Reese hospital, Chicago, for treatment for a stomach ailment. Physicians state that his illness is not serious.

Mr. McIntosh is well known to Palatine citizens, residing on his summer estate, west of Palatine. He is responsible for much of the building and subdividing around Palatine in the past and has plans for a new enlarged building program in the district.

Ice Makes Wheels Turn 40 Extra Miles on Trip

Dr. Saffold returned New Year's Day from Dallas, Texas where he and his wife visited on a holiday vacation. They left Des Plaines by auto Thursday and found the roads covered with ice for the first 200 miles, the roads not being clear of ice until south of Springfield. The Saffolds drove back over the same route checking both time and mileage. They were not surprised to find that the iceless return trip was six hours shorter, but they were surprised to note that the speedometer showed 40 miles farther over ice than over clear road, a good indication of how many times the wheels turned without moving the car on the 200 miles of icy pavement. —Des Plaines Journal

Christmas Tree Fire

An estimated $3,000 damage was done by flames that destroyed the sun parlor and living room of the home of Dr. C. J. Hill, Des Plaines, on New Year's eve. Short circuited Christmas tree lighting was blamed for the blaze. Dr. Hill is a brother of Dr. C. E. Hill, of Arlington Heights.

Converted immediately to a flaming torch, the tree gave impetus to flames that fed on Christmas decorations and drapes and devoured furniture and household fixtures. Mrs. Hill discovered the blaze as she was putting her two children to bed.

USED CAR VALUES

'37 CHEVROLET DELUXE 4-DR SEDAN. Knee action, trunk, complete dual equipment, heater, defroster. New car guarantee.

'36 CHEVROLET DELUXE 2-DR. SEDAN — Knee action, trunk, dual equipment, heater, low mileage. New car guarantee.

'36 FORD DELUXE 4-DR. SEDAN —Trunk, heater, radio, mechanically perfect. New car guarantee.

'35 CHEVROLET DELUXE 4-DR. SEDAN. Knee action, trunk, heater, defroster, radio, tires like new. New car guarantee.

'35 CHEVROLET 2-DR. SEDAN —Clean car, thoroughly checked. Guaranteed O. K.

'32 CHEVROLET 2-DR. SEDAN —Thoroughly checked and reconditioned. Sold with an O. K. that counts.

'32 FORD TUDOR MODEL B — Motor recently overhauled. Good tires and brakes. Guaranteed O. K.

'31 BUICK VICTORIA COUPE.

'31 CHEVROLET COACH.

'30 CHEVROLET COACH.

TRUCKS

'37 CHEVROLET CAB-CHASSIS DUAL — 157 inch W. B. Good tires — 600x20 front, 700x20 rear. Helper springs. Guaranteed like new.

'37 FORD CAB-CHASSIS DUAL —157 inch w. b. New motor, tires like new — front 600x20, rear 32x6 — 8 ply. Helper springs. Guaranteed like new.

'33 FORD SEDAN DELIVERY — Thoroughly checked. Ready to go at a bargain.

Arlington Chevrolet Co.
Nicholas M. Lattof, Prop.
115 N. State Rd. Phone 35
Arlington Heights

SAVE WITH THESE USED CAR BUYS

1936 BUICK 41 — 4-dr. Built in trunk, heater, radio. A real buy.

1937 FORD—2-dr. 5-pass. Sedan. Radio, heater. A car you will want to own. Bargain.

1936 CHEVROLET — 4-dr. Sedan. Radio, heater. A-1 condition.

1935 OLDSMOBILE—4-dr. 5-pass. Sedan. Heater, good tires. Small down payment. Easy terms.

1936 PONTIAC — Coupe. Perfect condition.

1934 CHEVROLET 2-dr.

BUSSE MOTOR SALES
30 S. Main St. Mt. Prospect, Ill.
PHONE 1087

USED CARS

'37 Plymouth 2-dr. Sedan. Deluxe equip. Heater and radio.

'37 Chevrolet 2-dr. Sedan. Heater and radio.

'37 Plymouth 4-dr. Sedan. Heater and radio.

'37 Pontiac 2-dr. Sedan. Heater and radio.

'37 Ford Coupe.

'33 Dodge Coupe.

'32 Plymouth Sedan.

'36 Dodge Sedan.

'32 Buick.

HARRY KNAACK MOTOR SALES
16 N. Vail Arlington Heights
TEL. 21

USED CARS

'37 De Soto Sedan
'37 Dodge 2-dr. Touring
'37 Chevrolet Coach
'36 Dodge 4-dr. Touring Sedan with heater.
'32 Rockne Sedan
'30 Chrysler Coupe

GARLISCH MOTORS
302 N. Evergreen
Arlington Heights
TELEPHONE 511

January Clearance SPECIALS

A FEW OF WHICH ARE LISTED BELOW

1937 TERRAPLANE 2-dr. Sedan, like new	$425
1937 FORD 4-dr. Sedan. Very clean	$425
1936 PLYMOUTH 2-dr. Trunk Sedan Radio and Heater	$395
1937 PLYMOUTH Coupe. Radio, Heater, White Wall Tires	$395
1936 DODGE 4-door Touring Sedan	$395
1937 CHEVROLET 2-door Town Sedan	$450
1936 CHRYSLER 4-door Touring Sedan	$425
1937 BUICK Sedan 41 4-door Touring	$675
1936 BUICK Sedan, 4-door Touring	$525
1931 STUDEBAKER 4-dr Sedan	$ 95

Also a Complete Line of 1935-36-37 Pontiacs at Radical Savings

Wm. Busse & Son, Inc.
134 N. Northwest Highway Park Ridge 80

Condensed Statement Of Condition
OF THE
FIRST NATIONAL BANK
Of Des Plaines, Illinois
At Close of Business December 31, 1938

ASSETS

Cash and Due from Banks	$595,927.07	
U. S. Government Bonds	430,524.23	
Other Bonds and Securities	180,310.42	
Loans on Collateral Security	416,828.42	
		$1,623,590.28
Real Estate Loans		113,645.91
FHA Insured Mortgages		107,181.74
Other Loans		417,719.41
Overdrafts		155.03
Furniture and Fixtures		8,193.23
Other Real Estate		54,299.16
Total Assets		$2,324,784.76

LIABILITIES

Preferred Stock	$ 49,000.00
Common Stock	51,000.00
Surplus	40,000.00
Undivided Profits	26,812.73
Preferred Stock Retirement Fund	15,000.00
Reserve Accounts	18,247.57
Unearned Discount	14,458.63
Deposits	2,106,942.08
Other Liabilities	3,323.75
Total Liabilities	$2,324,784.76

(Member Federal Deposit Insurance Corporation)

V. R. WAYMAN
WELL DRILLER
Sta-Rite Pumps
Pump Repairs and Service
408 W. Wing St. Phone 730 Arlington Heights, Ill.

★ ★ ★ ★ We are anxious to sell — that's your time to buy — wide choice of makes and models priced for quick sale — liberal allowance on your car with terms most attractive. Let us prove — you can make money by trading now. See us first — save with safety. The specials priced below are some of our top-values.

COME IN TODAY!

OUR PRICES ARE RIGHT
See Us Today

Purnell & Wilson
Look for the Ford sign
at Water Tower E. Northwest Hgy.
ARLINGTON HEIGHTS TEL. 88

90 DAY OR 3,000 MILES
GUARANTEE

'38 Ford Deluxe Sedan, heater, defroster	$625
'38 Ford Tudor, radio, heater	$565
'37 Lincoln Zephyr Sedan, radio, heater	$795
'37 Ford Deluxe Tudor Trunk, heater	$425
'37 Ford Tudor, heater, defroster	$395
'37 Ford Coupe	$425
'36 Ford Deluxe Tudor, radio, heater	$345
'36 Chevrolet 4-dr. Trunk, heater	$365
'36 Chevrolet Tudor, trunk, heater	$325
'36 Ford Del. Coupe, rumble seat, heater, radio	$365
'35 Ford Tudor, heater	$265
'35 Plymouth Del. Coupe, rumble seat, heater	$295
'35 Chrysler Sedan, heater	$375
'34 Ford Coupe	$195
'33 Plymouth Cabriolet	$135
'30 Plymouth Sedan	$95
'31 Essex Coach, heater	$85
'29 Ford Tudor	$30

'38 Ton Truck Demonstrator, low mileage.

3 FREE GREASINGS
NEW LOW FINANCE CHARGES

NEED CASH? LOANS $50 - $300

CONFIDENTIAL LOAN SERVICE INC.
100 S. Prospect Ave. PARK RIDGE Phone 1338
Under State Supervision

Real Estate Transfers

Elk Grove

Prospect Pk Country Club Sub L 4 B 8 NE¼ 11-41-11 Walter C Pearson to Carl Engel; R S $1.50; September 12; $10.

Mount Prospect L 36-37-38 B 12 12-41-11 Wm Busse Jr to Howard W Alton; December 23; $10.

Northfield

Cty Clks Div Pt L 9 24-42-12 Philip J Hasenstab to Peter Mayo; R S $2; December 29; $10.

Pt Twp 42 Irregularly shaped parcel of Approc 5 acres Cons of N 490 ft of W 503 ft E 536 ft S½ SE¼ NE¼ 34-42-12 Swain Nelson & Sons Co to Swain Nelson Realty Co December 30; $12500.

Hughes Brown Moor Corp Collinswoods Sub L 1 B 4 NE¼ & E ½SE¼ 11-42-12 The Trust Co of Chgo Tr to Axel T Nelson; R S $3; December 12; $10.

TORRENS TRANSFERS

Wheeling

Twp 42 L 4 B 4 E Side Sub SW¼ 29-42-11 Christine E Clark etal by M/C to Slovan Bldg & Loan Assn; R S $6.50; December 6; $6100.

Northfield

Glenview Acres N 300 ft E 50 ft L 29 NW¼ 26-42-12 Hannah C Johnson to James C Alexander; R S 50c; December 28; $10.

Wheeling

Mitchell Add to Arlington Hghts L 23 & 24 B 5 NE¼ 30-42-11 C T & T Co to Ernest O Ogren; R S 50c; December 20; $10.

Fairview L 107-108 SE¼ 31-42-11 Elmer F Laurin to Edith G Hildroth; R S $3.50; November 26; $10.

30 Years Ago -- 1908

FRIDAY, JANUARY 15, 1909

Bensenville

C. A. Franzen and wife arrived home Wednesday from their visit to Eitzen, Minn.

Miss Gertrude Micholett was taken to the German hospital, Chicago, for treatment.

Ernst Sielkopf is laid up with a sprained ankle as a result of slipping from a wagon wheel.

Mr. Geo. Franzen, aged 83 years, died at the home of his son, Fred Franzen, near Park Ridge, January 12.

Roselle

Adeline and Lillian Hanson were Chicago visitors Sunday.

Miss Opel Martens left Tuesday for Emporia, Kansas, to accept a position in the office of the C. B. & Q. R. R. Co.

A little boy mail carrier arrived at the home of Theo. Vaas, January 11.

Mr. Ferdinand Nerge, aged nearly 85 years and one of the oldest residents of Schaumburg (over 60 years), died at his home January 8, after ten days illness.

Bartlett

George Struckman is sick, in care of Dr. Stieb.

Mr. and Mrs. Herman Volkening of Dorthurbumpville, visited at Fredericks' Sunday.

Ed. Schmidt entertained a number of friends from Butler Paper Co. at his home Sunday.

Jacob Schmidt, one of Bartlett's old and respected citizens, was taken seriously ill quite suddenly Monday.

Palatine

Miss Flora Ellis visited at Johnathan Wilson's Sunday.

James Young was again confined to the bed this week by illness.

Mrs. Clough of Wilmer, Minn., is visiting at the home of M. L. Staples.

Chas. Dean and family have been entertaining company from Marshalltown, Iowa.

E. Schreiner left this week for his new charge at Troy, Ill.

Arlington Heights

We have secured the agency for the Best Fountain Gold Pen of the market and will quote the lowest price for any style—H. C. Paddock & Sons.

L. B. Scharringhausen is planning a trip to Hazen, Arkansas this month.

The many friends of Mr. and Mrs. Roy C. Fairchild are glad to hear of the arrival of a little daughter in their home at Austin, born Saturday, January 9.

Mr. and Mrs. W. B. Chapman spent Sunday with the Stone family in Chicago.

Geo. Dunton is having four carloads of brick hauled for a new house.

Small Farms Have Chance To Enter Into AAA Program

by Farm Adviser C. A. HUGHES

The 1939 A.A.A. program makes provisions for the small farm in two or three ways. First, all farms regardless of size that have an allotment of corn less than eight acres may make a "non-allotment" application early in the spring and put out as much as eight acres of corn.

There will be no payment for corn where an increase is made, let us say, for an allotment of five acres to eight acres, but the farm will not be disqualified for a general soil improvement payment.

The same thing is true for wheat but the farm can come in for the soil building payment. In cases where farms have a total soil depleting allotment of less than twenty acres they may elect to sign a "non general allotment" agreement. This "non general allotment" agreement may allow a farm, let us say, with a general soil depleting base of fifteen acres to put out twenty acres and not jeopardize their general soil depleting payment.

These general soil depleting payments are earned by soil improving practices such as plowing down oats, applying lime stone, and seeding clover and alfalfa, etc.

These provisions we believe will make it possible for smaller farms and farms with no corn allotment at all to come into the program. Next week we will discuss one or two other special provisions of the program which should be of particular interest to farmers in Cook county.

Rock Phosphate Is An Insoluble Fertilizer

by Farm Adviser C. A. HUGHES

At a recent soil testing meeting, a farmer had some soil to test on which he had added rock phosphate but still the soil test showed an inadequate amount of available phosphate. This phosphate had been put on bare ground and ordinary soil depleting crops had been grown on it without the addition of manure or the addition of clover or alfalfa.

On another farm on which we did some testing a sample of soil showed a very high amount of available phosphate on land that had received rock phosphate. On this particular piece of land alfalfa had been grown for a number of years.

The reason for one place getting a good test for soluble phosphate and the other not is because rock phosphate itself is insoluble and must be made soluble by certain farming practices. The commonly accepted methods of making rock phosphate soluble is to get it first worked into the ground and then using either alfalfa or sweet clover. These two crops have the ability of taking large quantities of phosphate from the insoluble rock and building it up in their own structure. Alfalfa roots plowed down or sweet clover stubbles after pasturing adds considerable available phosphate to the land. This is a very easy way to improve land efficiently in phosphate by the use of these legumes.

Also rock phosphate can be added to manure as the manure is being made and spread on the ground. There is some difficulty in this method from the phosphate clogging the gears of the manure spreader and causing them to wear. However, the dairymen who are milking cows will do well to keep phosphate on hand and add it to the manure at the rate of about 100 pounds for every load of manure.

Rock phosphate must be applied as insoluble fertilizer and a farming practice as described above must be followed in order to make this insoluble fertilizer available. There is a place on the average farm for both basic application of rock phosphate and for the use of soluble fertilizer which we will mention next week.

Marriage Licenses

Licensed in Chicago:

Carl Wendt, 21, and Lennea Lundstrom, 20, both of Barrington.

Fred W. Linnemann, 23, Palatine, and Dorothy Utes, 22, Arlington Heights.

A marriage license has been issued in Clinton, Ia., to James B. Beisterfeld, of Roselle, and Margaret Wede, of Itasca.

Gave Venezuela Its Name

Americus Vespucius, also known as Amerigo Vespucci, made his first voyage of discovery in 1497. It is believed that he landed in Honduras and was thus the first white man to set foot on the mainland of the western continent. He is the man who gave Venezuela its name. The word means "Little Venice."

Classified Department

LIVE STOCK

FOR SALE—CHOICE FEEDING pigs at all times. Call at Lake St., 1 mi. E. of Bloomingdale. Tel. Roselle 35-R-1. C. Campbell. (11-1tf

FOR SALE — BUTCHERING hogs, dressed or alive. Arl. Hts. 482-J. Al Schoenbeck, Olive st. (1-13*

FOR SALE — HOGS, DRESSED or alive. L. F. Busse & Sons, Golf rd. nr. Busse rd., Arl. Hts. (1-6tf

FOR SALE — SMALL PIGS. Union Hotel, Wheeling.

FOR SALE—3 GOOD MILK cows, 1 fresh. Geo. Engel, Shermer and 58. (1-13*

FOR SALE — LARGE DAIRY type Holstein cow just fresh; two Chester White sows bred for spring pigs; pure white muscovy breeding ducks; also mallards. Will accept corn or oats as part pay. Tillman Pony Farm, Bens. (1-13*

FOR SALE — BROILERS, FRYers, roosters, 25c lb., dressed. Tel. Arl. Hts. 7024-R. W. of State on Algonquin.

FOR SALE—3 DUROC BROOD sows, farrowing about April 1. Edw. Bohlin, Palatine, cor. Algonquin & Ela Rd. (1-13*

FOR SALE—FAT HOGS. ALIVE 9c lb. A. W. Busse, Arlington Heights. 7014-R. Elmhurst Rd. (1-27*

FOR SALE—GUERNSEY COW. Oakton & Waukegan Rd. L. I. Turner. Phones Niles 9873. (1-20*

FOR SALE—1 JERSEY COW, 1 Guernsey cow, 1 1-yr. old Heifer. Henry Petersen, 120 Elmwood Ave. Phone 216-M Palatine.

PRODUCE

MARSHALL FEEDS & SEEDS—We are dealers for DeKalb Quality Hybrids; also here a good choice of Seeds, Twine, Fly Spray and Feeds. Call MARSHALL at St. Charles. Phones 419 or 2357. (12-1tf

FOR SALE — BALED OAT straw and ear corn. J. F. Drewes Foundry Rd., Mt. Prospect. (1-13*

FOR SALE—15 ACRES HILL corn in shock; also 20 acres of land for rent. John Schoenbeck. Phone 408-M, Arl. Hts. (1-20*

FOR SALE — CHICKEN FEED mixed, oats, barley, corn; also prairie hay, $12.00 per ton. Emil Juhnke, cor. 58 & Elmhurst rd. (1-27*

FOR SALE—STRAW, WHEAT, and a fat hog. Ben Gerken, Lake ave., Glenview. (*

FOR SALE—10 T. A-1 TIMOTHY hay, baled, $15 per ton; 7 ton clean oat straw, baled, $8 per ton. R. Wessel, ¼ mile E. of Barrington on Cook County Line rd. Come and get it.

FOR SALE—KLIPPERT'S MAGnum Dulce Pepper Seed, 50c per ounce. Extra select strain $1.00 ounce. P. Klippert, 255 Stratford Rd., Des Plaines, Ill. Phone D. P. 970-J. (2-3*

AUTOMOBILE

FOR SALE—1934 CHEVROLET pickup truck. Repossessed. Easy terms. Ph. Park Ridge 1338. (11-18tf

FOR SALE—1934 FORD 4-DOOR sedan, must sell, best cash offer. 255 Stratford rd., Des Plaines 970-J. (1-13

MISCELLANEOUS

BUD'S RADIO SERVICE, 55 N. Bothwell. Phone Palatine 42-J. Call for and deliver. Work guar. (9-30tf

FOR BETTER RADIO PERFORMance, Bicknase Sales & Service. Day service, evening service. Ph. Palatine 82-W. Ph. Palatine 102-J. (1-13tf

FOR SALE—15 HOT BED SASH; Ford Model T; Stationary engine; some good ear corn. L. Scholpp, Wolf rd., 1 mi. S. Higgins Rd. (1-13*

PIANO TUNING—REGULATING and repairing by Diehl of Woodstock, Ill. Leave order with Studtman Furniture Store. Arl. Hts. 206. (1-27

EXPERT PIANO TUNING AND repairing. Maria Schaefer Music Store, 1460 Miner St., Des Plaines. (1-27

LEARN TO PLAY THE PIANO ACCORDION. 1 Free lesson to everyone who calls to inspect our accordions. Maria Schaefer Music Store, 1460 Miner St., Des Plaines. (1-27

HELP WANTED

WANTED — WHITE GIRL FOR genl. hsewk. Phone Park Ridge 1375-W.

WANTED — EXPERIENCED single needle machine operators to sew on dresses. Steady work, good wages. Apply or write Miss Sigwalt, c/o Strand Dress Mfgs., 232 E. Main, Barrington.

HOUSEHOLD

IN SCHAULER'S STORAGE — 4644 N. Western Ave., imported heavy rugs. Chinese, Oriental Pat. All sizes, $10, $15, and $25. 100 parlor, bedroom and dining sets, $29. Open daily to 9:30 p. m., Sunday to 5 p. m. (12-1tf

VENETIAN BLINDS
See Us First
Stock Blinds or Custom Built
Call Des Plaines 225 for Free Est.
WM. MILLER & SON
1561 Ellinwood St.
Des Plaines (1-6tf

FOR SALE—WOMAN'S BLACK winter coat with Persian lamb collar, size 38. Also navy blue spring coat. Phone Arl. Hts. 103-J. (tf

FOR SALE—ROPER CABINET gas stove, oven control, $10. 631 North Chestnut St. Arl. Hts. Phone 322-R.

CHANCE FOR NEWLYWEDS — Furniture Mart samples. Elegant $42 Studio couch, $19.50; never used $165 modern living room set, $39; $36 Dinette set, $18; Simmons bed $6; $29 de luxe innerspring mattress, $12; window sample heavy rug, $25; $45 lounge chair, $18, new. Mrs. Ross, cor. County Line Quentin Rd, Palatine, delivery free. (1-13*

FOR SALE — REASONABLE, base burner heater with oil burner attachment. Also Wheeler Wilson drop head sewing machine. Henry Roesner, Palatine. (1-13

HAVE YOUR FURNITURE
REPAIRED, RECOVERED OR
REFINISHED NOW
Call Des Plaines 225 for Free Est.
WM. MILLER & SON
Next to Phone Co.
1561 Ellinwood St.
Des Plaines (1-6tf

GENUINE SPECIALS—
Beautiful grand piano, brown mahogany satin finish, fine cond. Bargain $225.
Famous Eastern make small piano, fine cond., $35.
1 Used Upright tuned and repaired, $10.
Buscher trumpet and tenor sax, Pan American cornet, all fine cond., $25-$45.
MARIA SCHAEFER
Music Store
1460 Miner St., Des Plaines (1-27

OFFICIAL NOTICE

NOTICE IS HEREBY GIVEN that on and after this date I will not be responsible for any debts contracted other than by myself.
Arlington Heights, Ill., Jan. 6, 1939.
(1-27*) George Firnbach.

WANTED

WANTED — OLD AND WORN out horses; also broken down and crippled animals. Cared for and killed in the most humanitarian way. We pay highest price ($10). Bring them or call. Northwood Fox Farm. Raawson Bridge Road & Crystal Lake Ave., 2 miles n. of Cary. Otto H. Grosse, Ph. Cary 139, reverse charges. Holiday, day and night service. (5-39*

WANT TO RENT—DAIRY FARM. Address Cook County Herald (Box "K"). (*

FARM MACHINERY

FOR SALE—5 H. P. GASOLINE engine, air cooled, used only 3 months. Best offer takes it. Wheeling Cider Mill, Milwaukee Ave., Wheeling. (1-27

FOR SALE—SMALL AIR COMpresser. Pumps 135 lbs., $30. Tel. Arl. Hts. 1573. (1-13*

FOR RENT

FOR RENT—HOUSE, W. WILSON st., Palatine. Apply John Berlin, 256 W. Wilson St. Phone 88-W. (12-2tf

FOR RENT—ROOM, SINGLE OR double or share Apt. Burkitt, Arl. Hts. 312-R. (1-13*

FOR RENT—4 RM. FLAT, 114 W. Fremont. Mrs. Emma Gathman, Arl. Hts. (1-6*

FOR RENT—LGE. FRONT RM. newly decorated, private entrance, private bath. 619 N. State rd., Arl. Hts. 245-M, after 6 p. m.

FOR RENT — FARM. WRITE Box 72, Bensenville, Ill. (1-13*

FOR RENT—ABOUT 70 A. FARM Rohlwing-Center Rd., L. I. Turner, phone Niles 9873. (1-20*

REAL ESTATE

FOR SALE—5 RM. BUNG. 1¼ A., Ht. water Ht., mod. plumb., garage, $3,500. Easy payments. State rd. to Palatine rd. turn 1 blk. west, turn right, 5th house on right. H. Green. (1-27*

FOR SALE OR RENT — 6 RM. hse, elec refrig. and household furniture. Apply Wm. Walbaum, 711 N. Dunton, Arl. Hts. 736-R. (1-13tf

40 ACRES, GOOD BUILDINGS, electric, 10 cows, all machinery, feed, large poultry house, $6,000. $2,800 down. Box 63, Elmhurst, Ill. (1-13*

LOST

LOST—PR. LADY'S GREY KID gloves, Monday. Rose Foley, 307 N. State rd., Arl. Hts. 553-J.

LOST—GERMAN POLICE DOG, black saddle and cream, very large, lost on Oct. 16. Des Plaines 166-J. Reward. (12-9tf

STRAYED—FROM W. CONSOER farm, black and white boar, weighing about 125 pounds. Tel. Palatine 20-R-2.

All Furniture Services
Call Us For Estimate
O. H. Wulbecker
Ph. Arlington Heights 785

DAVIS EXPRESS
Moving and Express
Of All Kinds
Arlington Heights
Ross Davis 286-J

Highest Cash Prices Paid
For Dead or Crippled Horses and Cattle
CARL ARNDT
Telephone Bartlett 3154-3158
Elgin 830 and Reverse Charges
(11-25tf

You Are Cordially Invited to Our
Big Power Farming Show and Entertainment
FRIDAY, JANUARY 20
BEGINNING AT
10:30 A. M.

Things have been moving fast in agriculture, bringing many new methods and new machines that will mean money in farmers pockets. It is the purpose of our Power Farming Show and Entertainment to give you the latest information on the newest developments. No farmer can afford to pass up this opportunity to get together with his neighbors for fun and facts. We promise you there won't be a full moment. There will be movies, demonstrations, and educational discussions to make your visit well worth while.

A Full Display of
McCormick-Deering Tractors and Machines
Will give you an opportunity to check the various models and sizes against your own requirements
Remember the date and plan to be our guest at our Big Power Farming Show and Entertainment
FREE LUNCH — DOOR PRIZES
JOHN F. GARLISCH
Higgins, Touhy and Elmhurst Roads (Elk Grove)
Bensenville 34-W-2

Public Notice
JUST RECEIVED
FOR NON-PAYMENT
57 Lots of Repossessed
Furniture and Rugs
PAY BALANCE DUE

2-pc. Parlor Sets	$15-$29
3-pc. Bedroom Sets	$17-$34
7-8-9-pc. Dining Sets	$15-$37
24 Studio Couches	$ 7-$19
150 9x12 Am. Orient. Rugs	$10-$15
22 Genuine Imported Rugs	$15-$30
Beds, Springs, Mattresses	$ 2-$ 9
35 Dinette Sets	$ 8-$22
Large Lounge Chairs	$ 6-$15
Stoves, Dressers, Chests, Tables Hundreds of Other Articles	
Complete 3-room Outfits	$75-$95

E-Z Terms — 2 Years to Pay
Retail Furniture Exchange
5540 Broadway
Ph. Ardmore 0095 Chicago
Open Daily to 10 p. m.; Sunday to 5
(2-3

WANTED to BUY
One more crippled or down Cow or Horse. Must be alive. You'll get more cash by calling Wheeling 102. We buy old pet horses. Shot on the premises if so desired.

DEAD ANIMALS
We pay more cash for dead animals if called at once.
Try us for prompt and sanitary service.

WHEELING 102 — REVERSE CHAREGS
Sundays and Holidays Included

Phone Palatine 14-W-1 Packing
Authorized Storage Agent
NOFTZ
MOTOR SERVICE
FURNITURE & PIANO MOVING
VAN SERVICE
Local and Long Distance Hauling
PALATINE, ILL.

HORSES FOR SALE
Also a Large Number of
Holstein and Guernsey Cows
To Select from At All Times
GEORGE FORKE & SONS
Phone 57 or 158 Itasca, Ill.
(tf

WANTED
TO BUY
We Pay $[illegible] to $15 for Old or Injured Horses and Cows Standing or Down if Alive
SHAGBARK LAKE
PHONES
Des Plaines 787
Des Plaines 215-W
We pay phone charges

Frank Martin Announces
Weekly Stock Sales
At New Location
ON BUTTERFIELD ROAD
2 Miles West of Old Place on York Road
Saturday; January 14th
AND CONTINUING EVERY SATURDAY THEREAFTER
Carload of Wisconsin Milk Cows
150 Feeder Pigs
AND OTHER ARTICLES
Sale is held under cover — Come and look us over
Your Old Friend Frank Martin AGENT FOR
ALLIS-CHALMERS TRACTORS

SUNNY CROFT CHICKS
Backed By Real Quality Breeding
SEND FOR FREE CATALOG
AGAIN SUNNY CROFT WINS IN 1938 AT THE ILLINOIS EGG LAYING CONTEST
Special early order discount on Your 1939 Chicks If Ordered This Month
(Delivery Any Time You Wish)
Sunny Croft Hatchery
Phone No. 5 Palatine, Ill.

BIGGEST
BARGAIN
OF 1939
A nearly new 1937 Studebaker Dictator Sedan, owned and driven by the late Dr. Fisher, is up for sale at a BARGAIN price to the right party. Car has only 15,000 miles and is in wonderful condition. If you are buying a car, don't fail to investigate this opportunity.
MRS. J. H. FISHER
407 N. Chestnut Ave.
Arlington Heights

Farmers Attention!
We have on hand at All Times
Sausage Casings of All Kinds
Spices, Twine, Smoke Salt, Smoking Sawdust
Also Beef Rounds and Beef Chucks
For Sausage Making and Canning
EXTRA GOOD BEEF FOR ALL PURPOSES
We grind your butchering meat free of charge.
Call on us at any time.
Krause's Meat Market
Arlington Heights, Ill. Phone 771
We sell according to market price always